



City of Westminster

Licensing Sub-Committee Report

Item No:	(combined report for 2 items)
Licensing Ref No:	14/07013/LIPV Main Licence (variation) 14/07002/LIPV Secondary Licence (variation)
Date:	9 October 2014
Classification:	For General Release
Title of Report:	Cirque Le Soir Basement 15-21 Ganton Street London W1F 9BN
Report of:	Operational Director of Premises Management
Policy context:	City of Westminster Statement of Licensing Policy
Financial summary:	None
Report Author:	Miss Sharon Bamborough, Assistant Service Manager (EHCT & Licensing)
Contact Details:	Telephone: 020 7641 7824 E-mail: sbamborough@westminster.gov.uk

1. APPLICATION DETAILS

Application Type:	Vary the premises licences under the Licensing Act 2003. <i>Mirror applications for primary and secondary(shadow) licence</i>		
Applicant:	14/07013/LIPV Main Licence : Nicholas Laws 14/07002/LIPV Secondary Licence : Shaftesbury Carnaby Ltd	Date Applications Received:	15 th August 2014
Premises Name and Address:	Cirque Le Soir Basement 15-21 Ganton Street London W1F 9BN		
Ward Name:	West End	Stress Area:	West End
Description of Premises:	The premises operate as a night club in the basement.		
Summary of Variation	To extend terminal hour on Thursday, vary existing conditions and remove licensable activities on Tuesdays and Sundays (<i>note – the applicant has provided a summary document of the changes which is the first appendix: 'preliminary note'</i>).		
<i>Note: Where the committee is minded to grant the licence it will be granted subject to the mandatory conditions and conditions consistent with the operating schedule modified to such extent as the authority considers necessary for the promotion of the licensing objectives detailed in Appendix D to this report.</i>			
Proposed Licensable Activities, Proposed Hours:			References / Notes
1.	<p>Regulated Entertainment: (Indoors)</p> <p>Live Music Performances of Dance Anything of a similar description to live music, recorded music or performances of dance</p> <p>To extend the terminal hours on Thursday from 01:00 to 03:00</p> <p>As part of the above proposal;</p> <ul style="list-style-type: none"> to remove the above activities on Tuesdays and Sundays in full to reduce capacity on Mondays and Wednesdays to Saturdays from 499 to 450 and a further reduction on Mondays after 02:30 hours to 400. <p>Relevant representations and policies applicable:</p> <p>1A An adverse representation has been made against the applications by the Environmental Health Service stating that the proposals will have the likely effect of causing an increase in public nuisance and may impact on public safety in the West End Stress Area. See Appendix B1</p> <p>1B An adverse representation has been made against the applications by the Police as they believe the application if granted would undermine the Licensing Objectives in the West End Stress Area. See Appendix B2</p> <p>1C An adverse representation has been made against the applications by the Soho Society on the grounds of public nuisances, prevention of crime and disorder and the cumulative impact in the stress area. See Appendix B3</p>		<p>Environmental Health representation</p> <p>Police representation</p> <p>Soho Society representation</p>

- 1D** Representations in support of the applications have been received from the respective licensees in support of each other's applications. **See Appendix 4 & B5**
- 1E** The following policies within the City Of Westminster Statement of Licensing Policy apply:
- Prevention of crime and disorder (CD1)
 Public Safety (PS1)
 Prevention of public nuisance (PN1)
 Protection children from harm (CH1)
 Hours (HRS1)
 Stress Area (STR1)
 Music and dancing or similar entertainment within the Stress Areas (MD2)
- 1F Policy HRS1:** (i) Applications for hours within the core hours set out in this policy will generally be granted, subject to not being contrary to other policies in the Statement of Licensing Policy.
 (ii) Applications for hours outside the core hours in this policy will be considered on their merits, subject to other relevant policies and with particular regard to criteria set out in the policy.
- 1G Policy STR1 applies:**
- (i) It is the Licensing Authority's policy to refuse applications in the Stress Areas for: pubs and bars; late night refreshment premises offering hot food and drink to take-away and premises offering facilities for music and dancing other than applications to vary hours within the Core Hours under Policy HRS1
- (ii) Applications for other licensable activities in the Stress Areas will be subject to other policies and must demonstrate that they will not add to cumulative impact in the Stress Areas.
- Policies STR1, FFP2 and PB2 and MD2 are intended to be strict and will only be overridden in genuinely exceptional circumstances. However, the Licensing Authority will not apply these policies inflexibly. It will always consider the individual circumstances of each application; even where an application is made for a proposal that is apparently contrary to policy.
- 1H Policy MD2 applies:**
 It is the Licensing Authority's policy to refuse applications in the Stress Areas, other than applications to vary hours within the Core Hours, under Policy HRS1.
- 1I** The Licensing Sub-committee may refuse, grant in full or grant in part this proposal, having taken into account the representations received and Westminster's Statement of Licensing Policy. The decision taken should promote the licensing objectives of:
- prevention of public nuisance,
 - prevention of crime & disorder,
 - public safety and
 - protection of children from harm.

Supported by Licensees

Policies applicable

Summary

<p>2</p>	<p>Late Night Refreshment: (Indoors)</p> <p>To extend the terminal hour on Thursday from 01:00 to 03:00</p> <p>As part of the above proposal;</p> <ul style="list-style-type: none"> to remove late night refreshment on Tuesdays and Sundays in full to reduce capacity on Mondays and Wednesdays to Saturdays from 499 to 450 and a further reduction on Mondays after 02:30 hours to 400. <p>Relevant representations and policies applicable:</p> <p>2A Please refer to paragraphs 1A to 1H above.</p> <p>2B The Licensing Sub-committee may refuse, grant in full or grant in part this proposal, having taken into account the representations received and Westminster's Statement of Licensing Policy. The decision taken should promote the licensing objectives of:</p> <ul style="list-style-type: none"> prevention of public nuisance, prevention of crime & disorder, public safety and protection of children from harm. 	<p>Opposed by Environmental Health, Police and Soho Society</p> <p>Supported by licensees</p> <p>Summary</p>
<p>3</p>	<p>Sale of Alcohol: (On the Premises)</p> <p>To extend the terminal hour on Thursday from 01:00 to 03:00</p> <p>As part of the above proposal;</p> <ul style="list-style-type: none"> to remove late night refreshment on Tuesdays and Sundays in full to reduce capacity on Mondays and Wednesdays to Saturdays from 499 to 450 and a further reduction on Mondays after 02:30 hours to 400. <p>Relevant representations and policies applicable:</p> <p>3A Please refer to paragraphs 1A to 1H above.</p> <p>3B The Licensing Sub-committee may refuse, grant in full or grant in part this proposal, having taken into account the representations received and Westminster's Statement of Licensing Policy. The decision taken should promote the licensing objectives of:</p> <ul style="list-style-type: none"> prevention of public nuisance, prevention of crime & disorder, public safety and protection of children from harm. 	<p>Opposed by Environmental Health, Police and Soho Society</p> <p>Supported by licensees</p> <p>Summary</p>
<p>4.</p>	<p>Opening Hours</p> <p>As part of the proposals 1 – 3 above, to remove opening hours on Tuesdays and Sundays in full</p> <p><i>(Note: Opening hours are not a licensable activity under the Licensing Act 2003, however they can still be taken into consideration when assessing the application's effect on the licensing objectives.)</i></p>	<p>Opposed by Environmental Health, Police and Soho Society</p> <p>Supported by licensees</p>

	<p>Relevant representations and policies applicable:</p> <p>4A Please refer to paragraphs 1A to 1H above.</p> <p>4B The Licensing Sub-committee may refuse, grant in full or grant in part this proposal, having taken into account the representations received and Westminster's Statement of Licensing Policy. The decision taken should promote the licensing objectives of:</p> <ul style="list-style-type: none"> • prevention of public nuisance, • prevention of crime & disorder, • public safety and • protection of children from harm. 	
<p>5</p>	<p>Variation of Conditions:</p> <p>To vary the existing capacity condition (no 65) from:</p> <p>On Mondays and Wednesdays to Saturdays, no more than 499 members of the public are permitted to be in the premises at any one time. On Wednesdays to Saturdays, the permitted capacity for members of the public will be reduced to 400 persons after 02:30 am. On Sundays no more than 300 members of the public are permitted to be in the premises at any one time. On Tuesdays the maximum capacity shall be 400 persons</p> <p>To:</p> <p>The number of persons permitted in the premises at any one time (including staff) shall not exceed 450 persons. The permitted capacity for members of the public will be reduced to 400 after 02:30am</p> <p>Relevant representations and policies applicable:</p> <p>5A Please refer to paragraphs 1A to 1H above.</p> <p>5B The Licensing Sub-committee may refuse, grant in full or grant in part this proposal, having taken into account the representations received and Westminster's Statement of Licensing Policy. The decision taken should promote the licensing objectives of:</p> <ul style="list-style-type: none"> • prevention of public nuisance, • prevention of crime & disorder, • public safety and • protection of children from harm. 	<p>Opposed by Environmental Health, Police and Soho Society</p> <p>Supported by licensees</p>
<p>Existing Premises Licence</p>	<p>Proposed Licensable Activities</p>	
<p>Regulated Entertainment:</p> <p>Performance of Dance Provision of facilities for Dancing Exhibition of film Provision of facilities for making music Performance of Live Music Provision of facilities for entertainment of a similar description to making music or dancing Anything of a similar description to Live Music, Recorded Music or Performance of Dance</p> <p>Monday: 09:00 to 03:00 Tuesday: 09:00 to 01:00 Wednesday: 09:00 to 03:00 Thursday: 09:00 to 01:00</p>	<p>Regulated Entertainment:</p> <p>Performance of Dance Exhibition of film Performance of Live Music Anything of a similar description to Live Music, Recorded Music or Performance of Dance</p> <p>Monday: 09:00 to 03:00 Wednesday to Saturday: 09:00 to 03:00</p>	

<p>Friday to Saturday: 09:00 to 03:00 Sunday: 09:00 to 00:00</p> <p>Note : The existing licence has been subjected to a quality check and it has been identified that Exhibition of films has been omitted from permitted activities in error. This anomaly will be rectified upon determination of the application. (app ref 06/01134/LIPV)</p> <p>Playing of Recorded Music Private Entertainment Unrestricted</p>	<p>Playing of Recorded Music Private Entertainment Unrestricted</p>
<p>Late Night Refreshment:</p> <p>Monday:23:00 to 03:00 Tuesday:23:00 to 01:00 Wednesday:23:00 to 03:00 Thursday:23:00 to 01:00 Friday to Saturday:23:00 to 03:00 Sunday:23:00 to 00:00</p>	<p>Late Night Refreshment:</p> <p>Monday:23:00 to 03:00 Wednesday to Saturday:23:00 to 03:00</p>
<p>Sale of Alcohol: On and Off the Premises:</p> <p>Monday: 10:00 to 03:00 (01:00 to 03:00 'On Sales' only) Tuesday: 10:00 to 01:00 Wednesday: 10:00 to 03:00 Thursday: 10:00 to 01:00 Friday to Saturday: 10:00 to 03:00 Sunday: 12:00 to 00:00</p>	<p>Sale of Alcohol: On and Off the Premises:</p> <p>Monday: 10:00 to 03:00 (01:00 to 03:00 'On Sales' only) Wednesday: 10:00 to 03:00 Thursday: 10:00 to 03:00 (01:00 to 03:00 'On Sales' only) Friday to Saturday: 10:00 to 03:00</p>
<p>Capacity:</p> <p>On Mondays and Wednesdays to Saturdays, no more than 499 members of the public are permitted to be in the premises at any one time. On Wednesdays to Saturdays, the permitted capacity for members of the public will be reduced to 400 persons after 02:30 am. On Sundays no more than 300 members of the public are permitted to be in the premises at any one time. On Tuesdays the maximum capacity shall be 400 persons.</p>	<p>Capacity:</p> <p>On Mondays and Wednesdays to Saturdays, no more than 450 members of the public are permitted to be in the premises at any one time. On Mondays the permitted capacity for members of the public will be reduced to 400 persons after 02:30 am.</p>
<p>Opening Hours:</p> <p>Monday to Sunday: 00:00 to 00:00</p>	<p>Opening Hours:</p> <p>Monday and Wednesday to Saturday 00:00 to 00:00</p>
<p>Non Standard Timings:</p> <p>From the end of permitted hours on New Year's Eve to the start of permitted hours on New Year's Day</p> <p>Additional hour on the morning in which British Summer Time begins</p>	<p>Non Standard Timings:</p> <p>No change</p>
<p>Current Licensing Position</p>	<p>The premises are currently licensed, a copy is attached at Within Section 1</p> <p>Full licence history is provided at Appendix C.</p>
<p>Current Planning</p>	<p>Planning permission was granted on 15 December 1986 for use of the basement at 15-23 Ganton Street (plus ground floor entrance) as a nightclub.</p>

<p>Position</p>	<p>Condition 1 made the permission personal to 'Gulliver's Discotheque'</p> <p>Condition 2 of this permission required the submission and approval of details of a noise insulation scheme prior to the commencement of the development. No record of the condition relating to the sound proofing of the premises having been discharged.</p> <p>Condition 4 prevented the nightclub use after 02.00 on Mondays to Saturdays and after 01.00 on Sundays and not at all on Bank Holidays.</p> <p>Permission was granted on 20 July 1989 to vary Condition 4 of the original permission to permit the use of the premises as a nightclub until 03.30am, with doors closing at 03.45 for a temporary period of 12 months until 20 July 1990</p> <p>Permission was granted on 11 November 1993 to remove the personal condition. This permission was subject to an informative reminding the applicants of the need to comply with all other conditions attached to the original planning permission. This permission referred to the address as 15-21 Ganton Street.</p> <p>Further permission was granted on 16 May 1995 to remove Condition 4 of the original planning permission. This permission had the effect of removing all planning controls governing the nightclub operation.</p> <p>In addition, planning permission was granted on 30 January 1996 for alterations and the use of 15-17 Kingly Court as an extension to the nightclub at 15-21 Ganton Street.</p> <p>Conditions attached to this permission required the premises to be soundproofed prior to the commencement of the use (Condition 1 – discharged 9.04.2001), the submission of details of refuse storage provision (Condition 2 – discharged 21.12.2000), the submission of samples of materials (Condition 4 – discharged 9.11.2000). Condition 6 stated that 15-17 Kingly Court should not be used otherwise in connection with existing nightclub at 15-21 Ganton Street.</p> <p>It is noted that the site address given by the applicants when submitting applications for the approval of reserved matters was 15-16 Kingly Court.</p> <p>Following planning responses of November 2005, April 2007 and May 2009, it was stated that there appears to be apparent discrepancies between the plans submitted with those licensing applications and those approved as part of the 1996 planning permission drawing. The notable differences were that the nightclub area shown on the drawings extended further beyond the stairway than in the planning permission, as did the toilets.</p> <p>Given these differences, it cannot be confirmed that the licensing proposals were fully in accordance with the planning permission. This issue appears not to have been resolved.</p>
<p>Residential Density:</p>	<p>16 of the 199 units within a 75m radius of the premises are residential and proposed, (8%), refer to Appendix E.</p>

List of Appendices:	Preliminary Note Summary of changes (supplied by applicant) Section 1 Primary licence A1 – Application form A2 – Current licence A3 – Environmental Health Service representation A4 – Metropolitan Police Service representation A5 – Soho Society Representation A6 – Letter of support from Shaftesbury Carnaby Ltd Section 2 Secondary (shadow) licence B1 – Application form B2 – Current licence B3 – Environmental Health Service representation B4 – Metropolitan Police Service representation B5 – Soho Society Representation B6 – Letter of support from agent of tenant (Nick Laws) Documents common to both applications C – Premises Licence History D - Conditions E – Residential Map and list of premises in the vicinity F – Photo of premises
Relevant Representations:	Environmental Health Service Police Soho Society Shaftesbury Carnaby Ltd Tenant Nick Laws

2. APPLICANT SUBMISSIONS AND EVIDENCE

- 2.1 The evidence submitted by the applicant in support of the Licensing Objectives is provided in **Appendices A1 & B1.**

3. LICENSING ACT 2003 APPLICATIONS AND APPEAL HISTORY

- 3.1 Any applications under the Licensing Act 2003 are set out in Appendix C
- 3.2 Any chronology relating to appeals is set out in Appendix C.

Background Documents – Local Government (Access to Information) Act 1972

- Licensing Act 2003
- City of Westminster Statement of Licensing Policy (7th January 2011)
- Amended Guidance issued under section 182 of the Licensing Act 2003 (June 2013)

PRELIMINARY NOTE

CIRQUE LE SOIR – HOURS & CAPACITY

	<u>Hours Now</u>	<u>Hours Proposed</u>	<u>Capacity Now</u>	<u>Capacity Proposed</u>
Monday	03.00	03.00	499	450 - 400 @ 02.30
Tuesday	01.00	-	400	-
Wednesday	03.00	03.00	499 – 400 @ 02.30	450 – 400 @ 02.30
Thursday	01.00	03.00	499 – 400 @ 02.30	450 – 400 @ 02.30
Friday	03.00	03.00	499 – 400 @ 2.30	450 – 400 @ 02.30
Saturday	03.00	03.00	499 – 400 @ 02.30	450 – 400 @ 02.30
Sunday	Midnight	-	300 – 400 @ 02.30	-

SECTION ONE

APPENDIX A1

[Insert name and address of relevant licensing authority and its reference number (optional)]

Application to vary a premises licence under the Licensing Act 2003

PLEASE READ THE FOLLOWING INSTRUCTIONS FIRST

Before completing this form please read the guidance notes at the end of the form. If you are completing this form by hand please write legibly in block capitals. In all cases ensure that your answers are inside the boxes and written in black ink. Use additional sheets if necessary.

You may wish to keep a copy of the completed form for your records.

I/We **Nicholas Laws**

(Insert name(s) of applicant)

being the premises licence holder, apply to vary a premises licence under section 34 of the Licensing Act 2003 for the premises described in Part 1 below

Premises licence number
13/09780/LIPVM

Part 1 – Premises Details

Postal address of premises or, if none, ordnance survey map reference or description
Cirque Le Soir, Basement, 15-21 Ganton Street

Post town	London	Postcode	W1F 9BN
-----------	--------	----------	---------

Telephone number at premises (if any)

Non-domestic rateable value of premises **£208,000**

Part 2 – Applicant details

Daytime contact telephone number	c/ 020 3755 5138		
E-mail address (optional)	c/ lana@lmlaw.co.uk		
Current postal address if different from premises address	LT Law 18 Soho Square		
Post town	London	Postcode	W1D 3QL

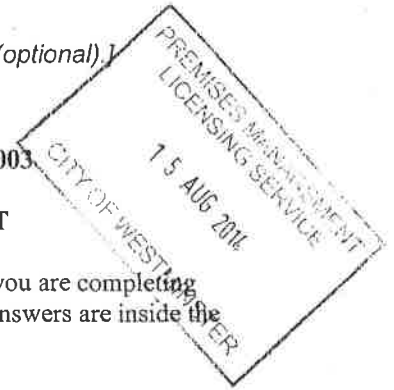

Part 3 - Variation

Please tick as appropriate

Do you want the proposed variation to have effect as soon as possible?

Yes

No

If not, from what date do you want the variation to take effect?

DD	MM	YYYY

Please describe briefly the nature of the proposed variation (Please see guidance note 1)

A(i) Increase terminal hour for existing licensable activities (LNR, alcohol, dance, live music, film anything similar) on Thursdays from 1am to 3am

(ii) As part of (i), remove licensable activities on Tuesdays and Sundays in full

(iii) As part of (i), reduce permitted capacity on Mondays and Wednesdays- Saturdays from 499 to 450 and add further reduction in capacity on Mondays after 2.30am, to 400 at 2.30am (as shown in the proposed licence condition)

*Recorded music and private entertainment to remain as existing

**Non-standard timings for NYE to remain as existing

Note: I have completed the hours for all days as it will appear on the licence (if this application is granted) in the application form for ease of reference, though there is no change in hours or permissions for Monday, Wednesday, and Fri-Sat (just a decrease in capacity as set out in the operating schedule)

B. vary existing conditions 68 and 63 to correct the hours permitted and 70 to amend the capacity (note a MV application has also been lodged and should this be granted condition 63- numbered in that application) would be varied as the equivalent) from

On Mondays and Wednesdays to Saturdays, no more than 499 members of the public are permitted to be in the premises at any one time. On Wednesdays to Saturdays, the permitted capacity for members of the public will be reduced to 400 persons after 02:30 am. On Sundays no more than 300 members of the public are permitted to be in the premises at any one time. On Tuesdays the maximum capacity shall be 400 persons

To

The number of persons permitted in the premises at any one time (including staff) shall not exceed 450 persons. The permitted capacity for members of the public will be reduced to 400 persons after 02:30 am

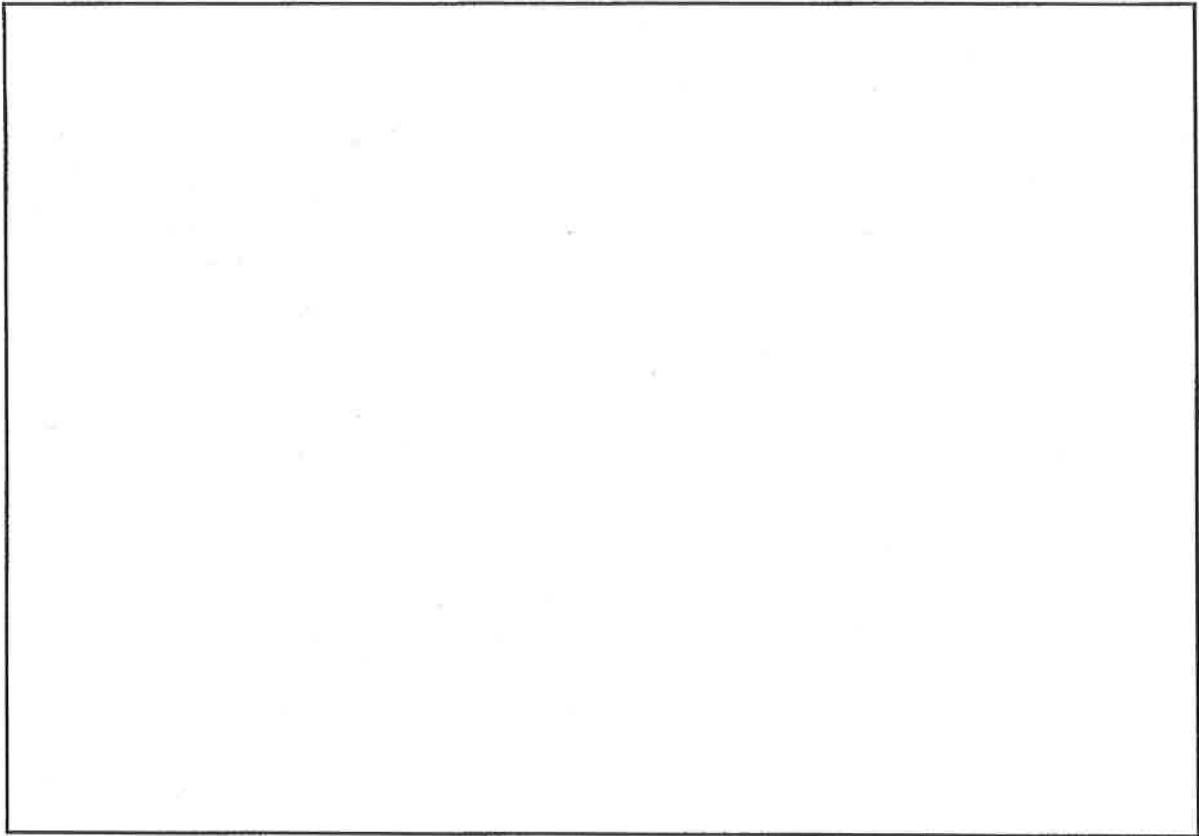

If your proposed variation would mean that 5,000 or more people are expected to attend the premises at any one time, please state the number expected to attend:

Part 4 Operating Schedule

Please complete those parts of the Operating Schedule below which would be subject to change if this application to vary is successful.

Provision of regulated entertainment

Please tick all that apply

- | | |
|---|-------------------------------------|
| a) plays (if ticking yes, fill in box A) | <input type="checkbox"/> |
| b) films (if ticking yes, fill in box B) | <input checked="" type="checkbox"/> |
| c) indoor sporting events (if ticking yes, fill in box C) | <input type="checkbox"/> |
| d) boxing or wrestling entertainment (if ticking yes, fill in box D) | <input type="checkbox"/> |
| e) live music (if ticking yes, fill in box E) | <input checked="" type="checkbox"/> |
| f) recorded music (if ticking yes, fill in box F) | <input type="checkbox"/> |
| g) performances of dance (if ticking yes, fill in box G) | <input checked="" type="checkbox"/> |
| h) anything of a similar description to that falling within (e), (f) or (g) (if ticking yes, fill in box H) | <input checked="" type="checkbox"/> |

Provision of late night refreshment (if ticking yes, fill in box I)

Sale by retail of alcohol (if ticking yes, fill in box J)

In all cases complete boxes K, L and M

A

Plays Standard days and timings (please read guidance note 6)			<u>Will the performance of a play take place indoors or outdoors or both – please tick</u> (please read guidance note 2)	Indoors	<input type="checkbox"/>			
				Outdoors	<input type="checkbox"/>			
				Both	<input type="checkbox"/>			
Day	Start	Finish	<u>Please give further details here</u> (please read guidance note 3)					
Mon								
Tue								
Wed						<u>State any seasonal variations for performing plays</u> (please read guidance note 4)		
Thur								
Fri						<u>Non standard timings. Where you intend to use the premises for the performance of plays at different times to those listed in the column on the left, please list</u> (please read guidance note 5)		
Sat								
Sun								

B

Films Standard days and timings (please read guidance note 6)			<u>Will the exhibition of films take place indoors or outdoors or both – please tick</u> (please read guidance note 2)	Indoors	<input checked="" type="checkbox"/>
				Outdoors	<input type="checkbox"/>
				Both	<input type="checkbox"/>
Day	Start	Finish	<u>Please give further details here</u> (please read guidance note 3) As existing (Pls note films has been omitted from the last licence issued but on a quality check of the licence by WCC this is to be added when it is next issued (see LSC Report for hearing on 5 June 2014)) <u>State any seasonal variations for the exhibition of films</u> (please read guidance note 4) As existing <u>Non standard timings. Where you intend to use the premises for the exhibition of films at different times to those listed in the column on the left, please list</u> (please read guidance note 5) As existing		
Mon	09.00	03.00			
Tue					
Wed	09.00	03.00			
Thur	09.00	03.00			
Fri	09.00	03.00			
Sat	09.00	03.00			
Sun					

C

Indoor sporting events Standard days and timings (please read guidance note 6)			<u>Please give further details</u> (please read guidance note 3)
Day	Start	Finish	
Mon			
Tue			<u>State any seasonal variations for indoor sporting events</u> (please read guidance note 4)
Wed			
Thur			<u>Non standard timings. Where you intend to use the premises for indoor sporting events at different times to those listed in the column on the left, please list</u> (please read guidance note 5)
Fri			
Sat			
Sun			

D

Boxing or wrestling entertainments Standard days and timings (please read guidance note 6)			Will the boxing or wrestling entertainment take place indoors or outdoors or both – please tick (please read guidance note 2)	Indoors	<input type="checkbox"/>			
				Outdoors	<input type="checkbox"/>			
				Both	<input type="checkbox"/>			
Day	Start	Finish	Please give further details here (please read guidance note 3)					
Mon								
Tue								
Wed						State any seasonal variations for boxing or wrestling entertainment (please read guidance note 4)		
Thur								
Fri			Non standard timings. Where you intend to use the premises for boxing or wrestling entertainment at different times to those listed in the column on the left, please list (please read guidance note 5)					
Sat								
Sun								

E

Live music Standard days and timings (please read guidance note 6)			Will the performance of live music take place indoors or outdoors or both – please tick (please read guidance note 2)	Indoors	<input checked="" type="checkbox"/>
				Outdoors	<input type="checkbox"/>
				Both	<input type="checkbox"/>
Day	Start	Finish	Please give further details here (please read guidance note 3) As existing		
Mon	09.00	03.00			
Tue					
Wed	09.00	03.00			
			State any seasonal variations for the performance of live music (please read guidance note 4) As existing		
Thur	09.00	03.00	Non standard timings. Where you intend to use the premises for the performance of live music at different times to those listed in the column on the left, please list (please read guidance note 5) As existing		
Fri	09.00	03.00			
Sat	09.00	03.00			
Sun					

F

Recorded music Standard days and timings (please read guidance note 6)			<u>Will the playing of recorded music take place indoors or outdoors or both – please tick</u> (please read guidance note 2)	Indoors	<input type="checkbox"/>
				Outdoors	<input type="checkbox"/>
				Both	<input type="checkbox"/>
Day	Start	Finish	<u>Please give further details here</u> (please read guidance note 3) No change		
Mon					
Tue			<u>State any seasonal variations for the playing of recorded music</u> (please read guidance note 4) No change		
Wed					
Thur			<u>Non standard timings. Where you intend to use the premises for the playing of recorded music at different times to those listed in the column on the left, please list</u> (please read guidance note 5) No change		
Fri					
Sat					
Sun					

G

Performances of dance Standard days and timings (please read guidance note 6)			Will the performance of dance take place indoors or outdoors or both – please tick (please read guidance note 2)	Indoors	<input checked="" type="checkbox"/>
				Outdoors	<input type="checkbox"/>
				Both	<input type="checkbox"/>
Day	Start	Finish			
Mon	09.00	03.00	Please give further details here (please read guidance note 3) As existing		
Tue					
Wed	09.00	03.00	State any seasonal variations for the performance of dance (please read guidance note 4) As existing		
Thur	09.00	03.00			
Fri	09.00	03.00	Non standard timings. Where you intend to use the premises for the performance of dance at different times to those listed in the column on the left, please list (please read guidance note 5) As existing		
Sat	09.00	03.00			
Sun					

H

Anything of a similar description to that falling within (e), (f) or (g) Standard days and timings (please read guidance note 6)			Please give a description of the type of entertainment you will be providing Anything similar to € (f) or (g)		
Day	Start	Finish	Will this entertainment take place indoors or outdoors or both – please tick (please read guidance note 2)	Indoors	<input checked="" type="checkbox"/>
Mon	09.00	03.00		Outdoors	<input type="checkbox"/>
				Both	<input type="checkbox"/>
Tue			Please give further details here (please read guidance note 3) As existing		
Wed	09.00	03.00			
Thur	09.00	03.00	State any seasonal variations for entertainment of a similar description to that falling within (e), (f) or (g) (please read guidance note 4) As existing		
Fri	09.00	03.00			
Sat	09.00	03.00	Non standard timings. Where you intend to use the premises for the entertainment of a similar description to that falling within (e), (f) or (g) at different times to those listed in the column on the left, please list (please read guidance note 5) As existing		
Sun					

I

Late night refreshment Standard days and timings (please read guidance note 6)			Will the provision of late night refreshment take place indoors or outdoors or both – please tick (please read guidance note 2)	Indoors	<input checked="" type="checkbox"/>
				Outdoors	<input type="checkbox"/>
				Both	<input type="checkbox"/>
Day	Start	Finish			
Mon	23.00	03.00	Please give further details here (please read guidance note 3) No change- existing permissions retained		
Tue					
Wed	23.00	03.00	State any seasonal variations for the provision of late night refreshment (please read guidance note 4) As existing		
Thur	23.00	03.00			
Fri	23.00	03.00	Non standard timings. Where you intend to use the premises for the provision of late night refreshment at different times, to those listed in the column on the left, please list (please read guidance note 5) As existing		
Sat	23.00	03.00			
Sun					

J

Supply of alcohol Standard days and timings (please read guidance note 6)			Will the supply of alcohol be for consumption – please tick (please read guidance note 7)	On the premises	<input checked="" type="checkbox"/>
				Off the premises	<input type="checkbox"/>
				Both	<input type="checkbox"/>
Day	Start	Finish	<u>State any seasonal variations for the supply of alcohol</u> (please read guidance note 4) As existing		
Mon	10.00	03.00			
Tue					
Wed	10.00	03.00			
Thur	10.00	03.00			
Fri	10.00	03.00			
Sat	10.00	03.00			
Sun					
			<u>Non-standard timings. Where you intend to use the premises for the supply of alcohol at different times to those listed in the column on the left, please list</u> (please read guidance note 5) As existing		

K

<p>Please highlight any adult entertainment or services, activities, other entertainment or matters ancillary to the use of the premises that may give rise to concern in respect of children (please read guidance note 8).</p> <p>none</p>

L

Hours premises are open to the public Standard days and timings (please read guidance note 6)			State any seasonal variations (please read guidance note 4) As existing
Day	Start	Finish	
Mon	00.00	00.00	<u>Non standard timings. Where you intend the premises to be open to the public at different times from those listed in the column on the left, please list</u> (please read guidance note 5) As existing
Tue			
Wed	00.00	00.00	
Thur	00.00	00.00	
Fri	00.00	00.00	
Sat	00.00	00.00	
Sun			

Please identify those conditions currently imposed on the licence which you believe could be removed as a consequence of the proposed variation you are seeking.

vary existing conditions 68 and 63 to correct the hours permitted and 70 to amend the capacity (note a MV application has also been lodged and should this be granted condition 63- numbered in that application) would be varied as the equivalent) from

On Mondays and Wednesdays to Saturdays, no more than 499 members of the public are permitted to be in the premises at any one time. On Wednesdays to Saturdays, the permitted capacity for members of the public will be reduced to 400 persons after 02:30 am. On Sundays no more than 300 members of the public are permitted to be in the premises at any one time. On Tuesdays the maximum capacity shall be 400 persons

To

The number of persons permitted in the premises at any one time (including staff) shall not exceed 450 persons. The permitted capacity for members of the public will be reduced to 400 persons after 02:30 am

Please tick as appropriate

- I have enclosed the premises licence
- I have enclosed the relevant part of the premises licence

If you have not ticked one of these boxes, please fill in reasons for not including the licence or part of it below

Reasons why I have not enclosed the premises licence or relevant part of premises licence.
The premises licence was returned to WCC when the last full variation was lodged and has not been returned (the application was refused)

M

Describe any additional steps you intend to take to promote the four licensing objectives as a result of the proposed variation:

a) General – all four licensing objectives (b, c, d and e) (please read guidance note 9)

The number of persons permitted in the premises at any one time (including staff) shall not exceed 450 persons. The permitted capacity for members of the public will be reduced to 400 persons after 02:30 am.

b) The prevention of crime and disorder

See above

c) Public safety

See above

d) The prevention of public nuisance

See above

e) The protection of children from harm

See above

Checklist:

Please tick to indicate agreement

- I have made or enclosed payment of the fee.
- I have sent copies of this application and the plan to responsible authorities and others where applicable.
- I understand that I must now advertise my application.
- I have enclosed the premises licence or relevant part of it or explanation.
- I understand that if I do not comply with the above requirements my application will be rejected.

IT IS AN OFFENCE, LIABLE ON SUMMARY CONVICTION TO A FINE NOT EXCEEDING LEVEL 5 ON THE STANDARD SCALE, UNDER SECTION 158 OF THE LICENSING ACT 2003, TO MAKE A FALSE STATEMENT IN OR IN CONNECTION WITH THIS APPLICATION.

Part 5 – Signatures (please read guidance note 10)

Signature of applicant (the current premises licence holder) or applicant's solicitor or other duly authorised agent (please read guidance note 11). **If signing on behalf of the applicant, please state in what capacity.**

Signature	<i>LTJAW</i>
Date	15 August 2014
Capacity	Solicitor for Applicant

Where the premises licence is jointly held, signature of 2nd applicant (the current premises licence holder) or 2nd applicant's solicitor or other authorised agent (please read guidance note 12). **If signing on behalf of the applicant, please state in what capacity.**

Signature	
Date	
Capacity	

Contact name (where not previously given) and address for correspondence associated with this application (please read guidance note 13)

Lana Tricker
LT Law
18 Soho Square

Post town	London	Post code	W1D 3QL
Telephone number (if any)	020 3755 5138		
If you would prefer us to correspond with you by e-mail, your e-mail address (optional) lana@ltlaw.co.uk			

APPENDIX A2



Schedule 12
Part A

WARD: West End
UPRN: 010033600498

City of Westminster

64 Victoria Street, London, SW1E 6QP

Premises licence

Regulation 33, 34

Premises licence number:

14/06999/LIPVM

Original Reference:

05/06304/LIPCV

Part 1 – Premises details

Postal address of premises:

Cirque Le Soir
Basement
15-21 Ganton Street
London
W1F 9BN

Telephone Number:

Where the licence is time limited, the dates:

Not applicable

Licensable activities authorised by the licence:

Performance of Dance
Performance of Live Music
Playing of Recorded Music
Anything of a similar description to Live Music, Recorded Music or Performance of Dance
Late Night Refreshment
Private Entertainment consisting of dancing, music or other entertainment of a like kind for consideration and with a view to profit
Sale by Retail of Alcohol

The times the licence authorises the carrying out of licensable activities:

Performance of Dance

Monday:	09:00 to 03:00
Tuesday:	09:00 to 01:00
Wednesday:	09:00 to 03:00
Thursday:	09:00 to 01:00
Friday to Saturday:	09:00 to 03:00
Sunday:	09:00 to 00:00

Performance of Live Music

Monday:	09:00 to 03:00
Tuesday:	09:00 to 01:00
Wednesday:	09:00 to 03:00
Friday to Saturday:	09:00 to 03:00
Thursday:	09:00 to 01:00
Sunday:	09:00 to 00:00

Playing of Recorded Music

Monday to Sunday: 00:00 to 00:00

Anything of a similar description to Live Music, Recorded Music or Performance of Dance

Monday: 09:00 to 03:00
Tuesday: 09:00 to 01:00
Wednesday: 09:00 to 03:00
Thursday: 09:00 to 01:00
Friday to Saturday: 09:00 to 03:00
Sunday: 09:00 to 00:00

Late Night Refreshment

Monday: 23:00 to 03:00
Tuesday: 23:00 to 01:00
Wednesday: 23:00 to 03:00
Thursday: 23:00 to 01:00
Friday to Saturday: 23:00 to 03:00
Sunday: 23:00 to 00:00

Private Entertainment consisting of dancing, music or other entertainment of a like kind for consideration and with a view to profit

Monday to Sunday: 00:00 to 00:00

Sale by Retail of Alcohol

Monday: 10:00 to 03:00
Tuesday: 10:00 to 01:00
Wednesday: 10:00 to 03:00
Thursday: 10:00 to 01:00
Friday to Saturday: 10:00 to 03:00
Sunday: 12:00 to 00:00

For times authorised for New Year see conditions at Annex 2

The opening hours of the premises:

Monday to Sunday: 00:00 to 00:00

Where the licence authorises supplies of alcohol, whether these are on and/or off supplies:

Alcohol is supplied for consumption both on and off the Premises.

Part 2**Name, (registered) address, telephone number and email (where relevant) of holder of premises licence:**

Mr Nicholas Laws
C/o
LT Law
18 Soho Square
London
W1D 3QL
Electronic Mail : iana@lflaw.co.uk
Business Phone Number : 020 7025 8332

Registered number of holder, for example company number, charity number (where applicable)

Not applicable

Name, address and telephone number of designated premises supervisor where the premises licence authorises the supply of alcohol:

Name: James Carl Hoffelner

Please note: It is the policy of the Licensing Authority not to display the address details of a designated premises supervisor.

Personal licence number and issuing authority of personal licence held by designated premises supervisor where the premises licence authorises for the supply of alcohol:

Licence Number: 2009/01715/LAPER

Licensing Authority: London Borough Of Hammersmith & Fulham

Date: _____ 16 September 2014 _____



Signed: pp
Operational Director - Premises Management

Annex 1 – Mandatory conditions

1. No supply of alcohol may be made at a time when there is no designated premises supervisor in respect of this licence.
2. No supply of alcohol may be made at a time when the designated premises supervisor does not hold a personal licence or the personal licence is suspended.
3. Every supply of alcohol under this licence must be made or authorised by a person who holds a personal licence.
4. (1) The responsible person shall take all reasonable steps to ensure that staff on relevant premises do not carry out, arrange or participate in any irresponsible promotions in relation to the premises.

(2) In this paragraph, an irresponsible promotion means any one or more of the following activities, or substantially similar activities, carried on for the purpose of encouraging the sale or supply of alcohol for consumption on the premises in a manner which carries a significant risk of leading or contributing to crime and disorder, prejudice to public safety, public nuisance, or harm to children;
 - (a) games or other activities which require or encourage, or are designed to require or encourage, individuals to;
 - (i) drink a quantity of alcohol within a time limit (other than to drink alcohol sold or supplied on the premises before the cessation of the period in which the responsible person is authorised to sell or supply alcohol), or
 - (ii) drink as much alcohol as possible (whether within a time limit or otherwise);
 - (b) provision of unlimited or unspecified quantities of alcohol free or for a fixed or discounted fee to the public or to a group defined by a particular characteristic (other than any promotion or discount available to an individual in respect of alcohol for consumption at a table meal, as defined in section 159 of the Act);
 - (c) provision of free or discounted alcohol or any other thing as a prize to encourage or reward the purchase and consumption of alcohol over a period of 24 hours or less;
 - (d) provision of free or discounted alcohol in relation to the viewing on the premises of a sporting event, where that provision is dependent on;
 - (i) the outcome of a race, competition or other event or process, or
 - (ii) the likelihood of anything occurring or not occurring;
 - (e) selling or supplying alcohol in association with promotional posters or flyers on, or in the vicinity of, the premises which can reasonably be considered to condone, encourage or glamorise anti-social behaviour or to refer to the effects of drunkenness in any favourable manner.
5. The responsible person shall ensure that no alcohol is dispensed directly by one person into the mouth of another (other than where that other person is unable to drink without assistance by reason of a disability).
6. The responsible person shall ensure that free tap water is provided on request to customers where it is reasonably available.
7. (1) The premises licence holder or club premises certificate holder shall ensure that an age verification policy applies to the premises in relation to the sale or supply of alcohol.

- (2) The policy must require individuals who appear to the responsible person to be under 18 years of age (or such older age as may be specified in the policy) to produce on request, before being served alcohol, identification bearing their photograph, date of birth and a holographic mark.

8. The responsible person shall ensure that;

- (a) where any of the following alcoholic drinks is sold or supplied for consumption on the premises (other than alcoholic drinks sold or supplied having been made up in advance ready for sale or supply in a securely closed container) it is available to customers in the following measures;

- (i) beer or cider: ½ pint;
- (ii) gin, rum, vodka or whisky: 25 ml or 35 ml; and
- (iii) still wine in a glass: 125 ml; and

- (b) customers are made aware of the availability of these measures.

A responsible person in relation to a licensed premises means the holder of the premises licence in respect of the premises, the designated premises supervisor (if any) or any individual aged 18 or over who is authorised by either the licence holder or designated premises supervisor. For premises with a club premises certificate, any member or officer of the club present on the premises in a capacity that which enables him to prevent the supply of alcohol.

- 9(i) A relevant person shall ensure that no alcohol is sold or supplied for consumption on or off the premises for a price which is less than the permitted price.

- 9(ii) For the purposes of the condition set out in paragraph 9(i) above -

- (a) "duty" is to be construed in accordance with the Alcoholic Liquor Duties Act 1979;

- (b) "permitted price" is the price found by applying the formula -

$$P = D + (D \times V)$$

Where -

- (i) P is the permitted price,
 - (ii) D is the amount of duty chargeable in relation to the alcohol as if the duty were charged on the date of the sale or supply of the alcohol, and
 - (iii) V is the rate of value added tax chargeable in relation to the alcohol as if the value added tax were charged on the date of the sale or supply of the alcohol;
- (c) "relevant person" means, in relation to premises in respect of which there is in force a premises licence -
- (i) the holder of the premises licence,
 - (ii) the designated premises supervisor (if any) in respect of such a licence, or
 - (iii) the personal licence holder who makes or authorises a supply of alcohol under such a licence;
- (d) "relevant person" means, in relation to premises in respect of which there is in force a club premises certificate, any member or officer of the club present on the premises in a capacity which enables the member or officer to prevent the supply in question; and

- (e) "value added tax" means value added tax charged in accordance with the Value Added Tax Act 1994.
- 9(iii). Where the permitted price given by Paragraph 9(ii)(b) above would (apart from this paragraph) not be a whole number of pennies, the price given by that sub-paragraph shall be taken to be the price actually given by that sub-paragraph rounded up to the nearest penny.
- 9(iv).
 - (1) Sub-paragraph 9(iv)(2) below applies where the permitted price given by Paragraph 9(ii)(b) above on a day ("the first day") would be different from the permitted price on the next day ("the second day") as a result of a change to the rate of duty or value added tax.
 - (2) The permitted price which would apply on the first day applies to sales or supplies of alcohol which take place before the expiry of the period of 14 days beginning on the second day.
- 10. Admission of children to the premises must be restricted in accordance with the film classification recommended by the British Board of Film Classification or recommended by this licensing authority as appropriate.
- 11. All persons guarding premises against unauthorised access or occupation or against outbreaks of disorder or against damage (door supervisors) must be licensed by the Security Industry Authority.

Annex 2 – Conditions consistent with the operating Schedule

12. With the exception of performers (where performances do not require a Sexual Entertainment Venue licence) there shall be no striptease or nudity, and all persons shall be decently attired at all times, except when the premises are operating under the authority of a Sexual Entertainment Venue licence
13. No person shall give at the premises any exhibition, demonstration or performance of hypnotism, mesmerism or any similar act or process which produces or is intended to produce in any other person any form of induced sleep or trance in which susceptibility of the mind of that person to suggestion or direction is increased or intended to be increased.

NOTE: (1) This rule does not apply to exhibitions given under the provisions of Section 2(1A) and 5 of the Hypnotism Act 1952.

14. Performances involving danger or risk to the public shall not be given
15. The means of escape provided for the premises shall be maintained unobstructed, free of trip hazards, be immediately available and clearly identified in accordance with the approved arrangements.
16. All exit doors shall be available at all material times without the use of a key, code, card or similar means. Any fastenings or electrically controlled locks shall be approved by the Council.
17. Any approved removable security fastenings shall be removed from the doors prior to opening the premises to the public. All such fastenings shall be kept in an approved position.
18. The edges of the treads of steps and stairways shall be maintained so as to be conspicuous
19. Curtains and hangings shall be arranged so as not to obstruct fire safety signs, fire extinguishers or other fire fighting equipment
20. Any entertainment which involves special risks (e.g. firearms, skating to music) may only be given with the Council's consent. At least 7 days' notice shall be given to the Council and save in exceptional circumstances exact details of the proposal including the date and time of any proposed rehearsal.
21. Smoking shall be strictly prohibited within any stage area (other than as part of the action of the performance). Notices prohibiting smoking shall be prominently displayed.
22. The use of special effects (e.g. lasers, dry ice and smoke machines, strobe lighting, real flame, pyrotechnics) or the bringing onto the premises of any explosive or flammable substance may only be permitted with the consent of the Council. At least seven days' notice shall be given to the Council detailing the exact proposal including the date and time of any proposed rehearsal. Special effects shall only be used where the desired effect cannot be achieved using other safer means (e.g. by mechanical devices). When it is intended to use special effects the inspecting officer will need to see all the effects demonstrated as they will be used so that the effects can be assessed and, if satisfactory, approved by the issue of a certificate.
23. Pyrotechnics, explosives or other highly flammable substances shall only be stored in areas approved by the Council and subject to the provisions set out below:
24. Firearms and replica firearms including blank ammunition, shall be stored in a secure area to the satisfaction of the Council and the police. They shall be under the control of a responsible person, who shall be responsible for the removal and return of all

firearms. Firearms shall only be removed from the store (with the amount of ammunition required for the scene) immediately prior to use and returned to the store immediately after use. All discharged cartridges etc. must also be accounted for. Storage areas and containers used shall be indicated by the explosive/inflammable symbol on the door or lid.

25. A minimum of 14 days' notice in writing shall be given to the Council of any intention to use any live animal, bird or fish in a performance on the premises.
26. Temporary electrical installations shall not be provided without prior notification being given to the Council.
 - (a) Temporary electrical installations shall comply with recommendations of British Standard 7671 (The I.E.E Wiring Regulations) or where applicable British Standard 7909: (Code of Practice for Temporary Distribution Systems for AC Electrical Supplies for Entertainment Lighting, Technical Services and Related Purposes).
 - (b) Temporary electrical installations shall be inspected and certified by a competent person before they are put into use. A copy of the certificate shall be sent to the Council.
 - (c) Such temporary electrical installations shall only be acceptable for a period of up to 3 months. This period may be extended subject to a satisfactory electrical test and inspection report being submitted to the Council at the end of each 3 month period.

NOTE: The Council will normally require temporary installations to be removed at the end of the approved period OR during the approved period the installations to be installed in a permanent manner.

27. The certificates listed below shall, where appropriate, be submitted to the Council upon request:
 - Any emergency lighting battery or system
 - Any electrical installation
 - Any boiler or calorifier
 - Any ceiling (when required by the Council)
 - Any fire alarm system
 - Any lift or hoist
 - Any mechanical installation as specified by the Council
 - Any safety curtain
 - Any permanently installed laser
 - Any fire appliances
 - Any permanently installed strobe lighting
 - Any permanently installed smoke machine.
28. The premises may remain open for the sale of alcohol and the provision of late night refreshment from the terminal hour for those activities on New Year's Eve through to the commencement time for those activities on New Year's Day
29. No noise shall emanate from the premises nor vibration be transmitted through the structure of the premises which gives rise to a nuisance.
30. A noise limiter must be fitted to the musical amplification system set at a level determined by and to the satisfaction of an authorised officer of the Environmental Health Service, Premises Management so as to ensure that no noise nuisance is caused to local residents or businesses. The operational panel of the noise limiter shall then be secured by key or password to the satisfaction of officers from the

Environmental Health Service and access shall only be by persons authorised by the Premises Licence holder. The limiter shall not be altered without prior agreement with the Environmental Health Service. No alteration or modification to any existing sound system(s) should be effected without prior knowledge of an authorised Officer of the Environmental Health Service. No additional sound generating equipment shall be used on the premises without being routed through the sound limiter device.

31. The licence holder shall ensure that any queue to enter the premises which forms outside the premises is orderly and supervised by door staff so as to ensure that there is no public nuisance or obstruction to the public highway. The queuing area is at all times during opening hours to be marked off with rope and stanchions in such a way as not to block the pavement for other users
32. Licensed door supervisors shall request patrons leave the premises quietly and without engaging in any anti-social behaviour
33. The licence holder shall enter into an agreement with a hackney carriage and/or private carriage firm to provide transport for customers, with contact numbers made readily available to customers who will be encouraged to use such services
34. From 00:00 the taxi ordering point within the premises (next to the cloakroom) is to be continuously manned by one or more members of staff, with not less than two members of designated staff available to escort patrons to the taxis from midnight until premises close if required
35. Any valet parking company engaged by the Premises Licence Holder will be required, by condition of their contract, to park legally and not cause nuisance or obstruction to other road users
36. A direct telephone number for the manager at the premises shall be publicly available at all times the premises is open. This telephone number is to be made available to residents and businesses in the vicinity.
37. Licensed door supervisors shall regularly patrol outside the premises as part of their standard duties
38.
 - (a) The premises shall install and maintain a comprehensive CCTV system as per the minimum requirements of the Westminster Police Licensing Team. All entry and exit points will be covered enabling frontal identification of every person entering in any light condition. The CCTV system shall continually record whilst the premises is open for licensable activities and during all times when customers remain on the premises. All recordings shall be stored for a minimum period of 31 days with date and time stamping. Viewing of recordings shall be made available immediately upon the request of Police or authorised officer throughout the preceding 31 day period.
 - (b) All searches must be recorded on the CCTV system
 - (c) There shall be external CCTV (installed and operated) which monitors the queue
 - (d) The CCTV system must cover all persons that pass through the search arch when the club is open
 - (e) CCTV images seized by Police or other Relevant Authority to be signed for and details recorded
 - (f) A staff member from the premises who is conversant with the operation of the CCTV system shall be on the premises at all times when the premises is open. This staff member must be able to provide a Police or authorised council officer copies of recent CCTV images or data with the absolute minimum of delay when requested.
 - (g) Closed circuit radios used by licensed door supervisors outside the premises will be operated using earphones

39. All management and staff are required to be familiar with the terms of the licence and with the prevention of noise disturbance policy which the club is to operate; regular briefings as to the policy to be undertaken.
40. Substantial food and non-intoxicating beverages, including drinking water, shall be available in all parts of the premises where alcohol is sold or supplied for consumption on the premises.
41. The bar closest to the kitchen shall be used for dispense only.
42. During the hours of operation of the premises, the licence holder shall ensure sufficient measures are in place to remove and prevent litter or waste arising or accumulating from customers in the area immediately outside the premises, and that this area shall be swept and or washed, and litter and sweepings collected and stored in accordance with the approved refuse storage arrangements by close of business.
43. No unauthorised advertisements of any kind (including placard, poster, sticker, flyer, picture, letter, sign or other mark) that advertises or promotes the establishment, its premises, or any of its events, facilities, goods or services shall be inscribed or affixed upon the surface of the highway, or upon any building, structure, works, street furniture, tree, or any other property, or be distributed to the public.
44. Patrons permitted to temporarily leave and then re-enter the premises, e.g. to smoke, shall not be permitted to take drinks or glass containers with them
45. The management shall use their best endeavours to prevent the consumption, sale or purchase within the premises of illegal drugs, and shall permanently exclude anyone found to be in possession of any such substance and shall train staff in procedures for searching for drugs
46. Alcohol shall not be sold or supplied to persons entering the premises after 23:00 other than to:
 - a. Persons who have paid a minimum admission fee of at least £5.00 Monday to Thursday and £7.00 Friday and Saturday for music and dancing or entertainment, such charge not to be credited against consumables.
 - b. Artistes or persons employed at the premises;
 - c. Persons attending a private function at the premises.
 - d. Persons taking a table meal.
 - e. Guests of the proprietor (not exceeding 15% of the total capacity for the premises as specified in the Premises Licence for the premises) a list of whom should be kept at reception for inspection by the appropriate authority upon reasonable request:
 - f. Persons who have paid an annual admission fee of at least £250 payable in advance for music, dancing and entertainment (not be credited against consumables). A list of all persons who have paid an annual membership fee will be held at reception for inspection by the relevant authorities upon reasonable request. No person shall be admitted to the membership of the premises without an interval of at least 24 hours between applications for membership and admission.
 - g. Members of the propriety club operated by the owners and a copy of the club rules shall be available to the Police and council officers upon reasonable request.
47. No payment to be made by or on behalf of the licensee to any person for bringing customers to the premises directly off the street.
48. There shall be no admittance or re-admittance to the premises after 02.00, except for those patrons temporarily leaving the premises to smoke

49. After 02.00am, or at any other time when specifically requested by the Metropolitan Police, all door staff employed for providing security services and engaged outside the entrance to the premises, or supervising or controlling queues, shall wear high visibility yellow jackets or vests.
50. All drinking containers used within the venue shall be polycarbonate. All glass bottles to be decanted into polycarbonate glassware or polycarbonate carafes, with the exception of champagne and bottles of spirits of a minimum size of 70cl, supplied by waiter/waitress service to tables. Staff will clear all empty champagne and spirit bottles promptly.
51. All persons with the exception of staff, shall have left the premises no later than 45 minutes after the permitted terminal hour for the retail sale of alcohol.
52. At the tables, all champagne and spirits will be served to the customer by waiter/waitress service. Customers will not be permitted to self serve or remove bottles from the tables, and the premises licence holder will use all reasonable and best practices to ensure customer compliance with this, including the provision of busboys and waiter/waitresses at the tables. Customers will not be permitted to drink directly from champagne or spirit bottles, and staff and security will be trained to ensure all reasonable and best practices are used to ensure compliance with this.
53. No patrons shall be admitted to the premises after the hour of 21:00 pm unless:
 - a. they have passed through a metal detecting search arch and, if the search arch is activated or at the discretion of staff, then physically searched in accordance with a procedure agreed with the Metropolitan Police which will include a full bag search and;
 - b. save for when private corporate events are taking place (when a full detailed list of attendees will be kept on the premises for 31 days after the event), and save for when a Biometric Scanning System is in place (when fingerprint scanning will be required for all customers) all customers entering the premises have had their ID scanned on entry save for a maximum number of 40 guests per night who may be admitted at the managers discretion without ID being scanned and recorded, and that a legible record of these people's names shall be retained on the premises for inspection by the licensing authority and police for a period of 31 days. The name of the manager authorising the entrance without scanning will also be recorded.
 - c. Notwithstanding (a) with the written agreement of the Westminster Licensing Police, a copy of which will be held at the premises reception specifying the event and anytime restrictions, patrons may enter the premises without passing through the search arch.
54. The provision of films must remain incidental to all other licensable activities.
55. The searching will be supplemented by the use of two functional metal detecting wands operated by a male and female door supervisor dedicated to that duty either until the end of permitted hours or until there are no further admissions.
56. The premises shall join the local Pubwatch or other local crime reduction scheme approved by the police, and local radio scheme if available.
57. An incident log shall be kept at the premises, and made available on request to an authorised officer of the City Council or the Police, which will record the following:
 - (a) all crimes reported to the venue
 - (b) all ejections of patrons
 - (c) any complaints received concerning crime and disorder

- (d) any incidents of disorder
- (e) all seizures of drugs or offensive weapons
- (f) any faults in the CCTV system or searching equipment or scanning equipment
- (g) any refusal of the sale of alcohol
- (h) any visit by a relevant authority or emergency service.

58. A zero tolerance policy to drugs and weapons shall be implemented and signage confirming this policy will be displayed prominently at the entrance to the club and in the customer toilets.
59. A list of all events which are externally promoted to the public shall be submitted to the Metropolitan Police Service 14 days in advance of the event or such shorter time as may be agreed with the Metropolitan Police. Police will have an absolute veto on these events.
60. At least (2) SIA licensed door supervisors shall be on duty at the entrance of the premises at all times whilst it is open for business
61. Management will use their best endeavours to forward details of the number plates of illegal taxis that attend at the premises to the Police.
62. A minimum of 8 SIA licensed door supervisors shall be on duty at the premises from 11pm, whilst it is open for business, unless otherwise agreed with the Police in writing
63. There shall be a personal licence holder on duty on the premises at all times when the premises are authorised to sell alcohol.
64. After midnight, the sale of alcohol must be ancillary to the use of the premises for music and dancing and substantial refreshment
65. On Mondays and Wednesdays to Saturdays, no more than 499 members of the public are permitted to be in the premises at any one time. On Wednesdays to Saturdays, the permitted capacity for members of the public will be reduced to 400 persons after 02:30 am. On Sundays no more than 300 members of the public are permitted to be in the premises at any one time. On Tuesdays the maximum capacity shall be 400 persons.
66. Loudspeakers shall not be located in the entrance lobby or outside the premises building.
67. Notices shall be prominently displayed at all exits requesting patrons to respect the needs of local residents and businesses and leave the area quietly
68. Notices shall be prominently displayed at any area used for smoking requesting patrons to respect the needs of local residents and use the area quietly
69. On the morning that Greenwich Mean Time changes to British Summer Time one hour will be added to the terminal hour of any activities and to the closing time for the premises where the existing terminal hour for the activities and/or closing hour for the premises ends after 02.00

Annex 3 – Conditions attached after a hearing by the licensing authority

None

Annex 4 – Plans

Attached

Prepared by Smith Collins Architects Inc.
 55 Lorne Grove, Raleigh, NC 27603
 info@smithcollins.com Tel: 919.858.8527
 drawing number: 9723-14-19
 date: 20-07-2014

LICENSED AREA
 CONTAINED IN RED

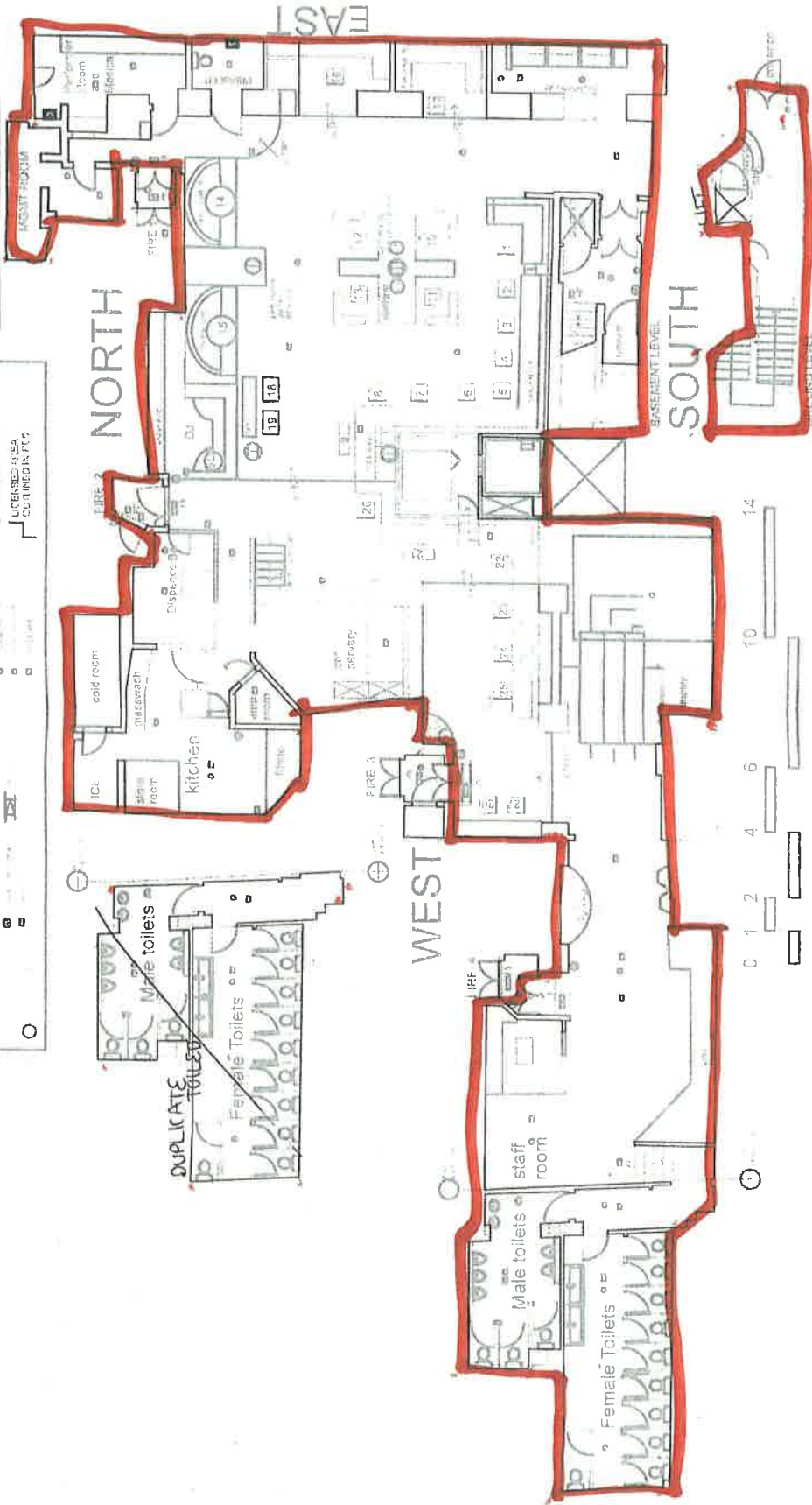

club plan - as proposed 1:100@A3

Licensable activities occur in Red Line
 Loose furniture is indicative only



City of Westminster
64 Victoria Street, London, SW1E 6QP

**Schedule 12
Part B**

**WARD: West End
UPRN: 010033600498**

**Premises licence
summary**

Regulation 33, 34

Premises licence number:

14/06999/LIPVM

Part 1 – Premises details

Postal address of premises:

Cirque Le Soir
Basement
15-21 Ganton Street
London
W1F 9BN

Telephone Number:

Where the licence is time limited, the dates:

Not applicable

Licensable activities authorised by the licence:

Performance of Dance
Performance of Live Music
Playing of Recorded Music
Anything of a similar description to Live Music, Recorded Music or Performance of Dance
Late Night Refreshment
Private Entertainment consisting of dancing, music or other entertainment of a like kind for consideration and with a view to profit
Sale by Retail of Alcohol

The times the licence authorises the carrying out of licensable activities:

Performance of Dance

Monday:	09:00 to 03:00
Tuesday:	09:00 to 01:00
Wednesday:	09:00 to 03:00
Thursday:	09:00 to 01:00
Friday to Saturday:	09:00 to 03:00
Sunday:	09:00 to 00:00

Performance of Live Music

Monday:	09:00 to 03:00
Tuesday:	09:00 to 01:00
Wednesday:	09:00 to 03:00
Friday to Saturday:	09:00 to 03:00
Thursday:	09:00 to 01:00
Sunday:	09:00 to 00:00

Playing of Recorded Music

Monday to Sunday: 00:00 to 00:00

Anything of a similar description to Live Music, Recorded Music or Performance of Dance

Monday: 09:00 to 03:00
Tuesday: 09:00 to 01:00
Wednesday: 09:00 to 03:00
Thursday: 09:00 to 01:00
Friday to Saturday: 09:00 to 03:00
Sunday: 09:00 to 00:00

Late Night Refreshment

Monday: 23:00 to 03:00
Tuesday: 23:00 to 01:00
Wednesday: 23:00 to 03:00
Thursday: 23:00 to 01:00
Friday to Saturday: 23:00 to 03:00
Sunday: 23:00 to 00:00

Private Entertainment consisting of dancing, music or other entertainment of a like kind for consideration and with a view to profit

Monday to Sunday: 00:00 to 00:00

Sale by Retail of Alcohol

Monday: 10:00 to 03:00
Tuesday: 10:00 to 01:00
Wednesday: 10:00 to 03:00
Thursday: 10:00 to 01:00
Friday to Saturday: 10:00 to 03:00
Sunday: 12:00 to 00:00

For times authorised for New Year see conditions at Annex 2

The opening hours of the premises:

Monday to Sunday: 00:00 to 00:00

Where the licence authorises supplies of alcohol, whether these are on and/or off supplies:

Alcohol is supplied for consumption both on and off the Premises.

Name and (registered) address of holder of premises licence:

Mr Nicholas Laws
C/o
LT Law
18 Soho Square
London
W1D 3QL

Registered number of holder, for example company number, charity number (where applicable)

Not applicable

Name of designated premises supervisor where the premises licence authorises for the supply of alcohol:

Name: James Carl Hoffelner

State whether access to the premises by children is restricted or prohibited:

Restricted

Date: 16 September 2014



Signed: pp

Operational Director - Premises Management

APPENDIX A3

CITY OF WESTMINSTER

MEMORANDUM

TO Sharon Bamborough, Licensing Officer
REFERENCE 14/07013/LIPV

FROM EH Consultation Team
REFERENCE EHCT/LXJ/14/035777/EHCT
BEING DEALT WITH BY Louise Joyce
TELEPHONE 020 7641 1773
DATE 12th September 2014

The Licensing Act 2003

Cirque le Soir, Basement, 15-21 Ganton Street, London, W1F 9BN

I refer to the application to vary a premises licence. This representation is based on the plans and supportive operating schedule.

The premises is in the West End Stress Area as defined by the City Council's Licensing Policy.

The applicant is seeking the following:

- 1) Increase the terminal hour for existing licensable activities including LNR, supply of alcohol, dance, live music, film and anything similar on Thursday from 0100 hours to 0300 hours
- 2) To remove all licensable activities on Tuesdays and Sundays in full
- 3) To reduce capacities on Mondays, Wednesdays, Thursdays, Fridays and Saturdays from 499 to 450 persons
- 4) To reduce the capacity on Mondays after 0230 hours to 400 persons
- 5) To vary conditions 63 with the change in hours (Rules of Management)
- 6) To vary condition 68 with the change in hours (Sale of Alcohol)
- 7) To vary condition 70 with the change in capacity to
"The number of persons permitted in the premises at any one time (including staff) shall not exceed 450 persons. The permitted capacity for members of the public will be reduced to 400 persons after 02.30 am"

I wish to make the following representations:

1. The increase in hours in the existing licensable activities will have the likely effect of causing an increase in Public Nuisance within the area and may impact on Public Safety.
2. No objection to the removal of all licensable activities on Tuesdays and Sundays in full
3. No objection to the reduction in capacities on Monday, Wednesday, Thursdays, Friday and Saturdays from 499 to 450 persons
4. No objection to the reduction in the capacity on Mondays after 0230hours to 400 persons
5. The proposed variation of condition 63 will have the likely effect of an increase in public nuisance in the area

6. The proposed variation of condition 68 will have the likely effect of an increase in public nuisance in the area
7. The proposed variation of condition 70 will have the likely effect of an increase in public nuisance and may impact on public safety.

The granting of a Variation to the Premises Licence as presented would have the likely effect of causing an increase in Public Nuisance and may impact on public safety in the stress area.

Should you wish to discuss the matter further please do not hesitate to contact me.

Louise Joyce
Environmental Health Officer

APPENDIX A4

Your

Our 14/07002/LIPV

Date: 4th September, 2014



METROPOLITAN POLICE SERVICE

Constable Sandy Russell 4167CW
Westminster Police Licensing Unit
Westminster City Hall
Fourth Floor
64 Victoria Street
London
SW1E 6QP

Telephone: 020 7641 1705
mob
Facsimile: 020 7641 4236
Email: srussell@westminster.gov.uk

Application for a Premises Licence Variation: Cirque Le Soir.

Dear Ms Tricker

With reference to the above application, I am writing to inform you that the Metropolitan Police, as a responsible authority, will be objecting to this application. It is our belief that if granted the application would undermine the Licensing Objectives.

The venue is situated within the West End Stress Area, a locality where there is traditionally high crime and disorder. There are concerns that this application will cause further policing problems in an already demanding area.

It is for this reason that we are objecting to the application.

Should you wish to discuss the matter further please contact me on **0207 641 3179** or via email srussell@westminster.gov.uk

Yours sincerely

Sandy Russell.

Bamborough, Sharon

From: David Gleeson [dgleeson@live.co.uk]
Sent: 11 September 2014 00:14
To: Premises Licensing
Cc: Margaret Bloomer; Marina Tempia; John Raynham; Richard Utting; Gary Hayes; Richard Brown
Subject: Objection: 14/07013/LIPV Cirque Le Soir, 15-21 Ganton Street, Soho
Follow Up Flag: Follow up
Flag Status: Completed

Objections
Westminster Licensing Service
4th Floor (West) City Hall
64 Victoria Street
London SW1E 6QP

11 September 2014

Dear Sir/Madam

Ref: 14/07013/LIPV Cirque Le Soir, 15-21 Ganton Street, Soho W1

I write to make a relevant representation to the above application on behalf of the Soho Society.

The Soho Society is a charitable company limited by guarantee established in 1972. The Society is a recognised amenity society and was formed to make Soho a better place to live, work or visit by preserving and enhancing the area's existing diversity of character and uses, and by improving its facilities, amenities and environment. In particular, the Society supports the City Council's policies, including the cumulative impact policy, as set out in the Statement of Licensing Policy.

The Society objects to this application as it is currently presented, on the grounds of prevention of public nuisance, prevention of crime and disorder and cumulative impact in the West End Stress Area.

This appears to be a shadow licence application for the premises which seeks, among other things, to extend the terminal opening hour from 1 to 3am on Thursdays. The location of these premises on Ganton Street – crossing Kingly, Carnaby and Newburgh Streets – is located in an area of Soho that has many private residences above the street-level commercial premises. Local residents, as well as the wider neighbourhood, will be negatively affected if this application is seen as an exception to policy and granted. For them, Thursday night/Friday morning will be noisy until 3am as patrons leave and congregate on the street.

This area has been identified by the City Council (2.4.1 of the Statement of Licensing Policy, as amended) as under stress because the cumulative effect of the concentration of late night and drink led premises and night cafes has led to serious problems of disorder and/or public nuisance affecting residents, visitors and other businesses.

The policies in relation to the Stress Areas are directed at the global and cumulative effects of licences on the area as a whole (2.4.5 of the Policy). The policies are intended to be strict and will only be overridden in genuinely exceptional circumstances (2.4.2 of the Policy). The growth in the entertainment industry in Soho has led to a marked deterioration in the quality of life and well-being of local residents and it has

jeopardised the sustainability of the community.

For the reasons I have set out, we believe that the application, if granted in its present form, would fail to promote the licensing objectives of prevention of public nuisance and prevention of crime and disorder. I respectfully urge the Sub-Committee to reject this application.

Please let me know if any proposals are made to amend the application; particularly in respect of the hours sought or any further conditions proposed.

Yours faithfully,

David Gleeson

Licensing Chair, The Soho Society
55 Dean Street
Soho
London W1D 6AF

APPENDIX A6

Shaftesbury
Carnaby

Licensing Service
City of Westminster
64 Victoria Street
London
SW1E 6QP

Dear Sirs

Cirque de Soir, 15 Ganton Street, W1

We are the freeholders of the above premises and holders of premises licence number 14/02275/LIPN.

We obtained this licence a couple of months ago and in the intervening period, we have agreed with the tenant of the premises that, subject to your approval, we will co-operate and support an extension of hours on Thursdays with the licence being amended and reduced in terms on the mornings following Sunday and Monday.

We have also agreed to and made an application to vary the licence so that the conditions on both licences are consistent with each other and also consistent with the City Council's policy and model conditions.

We support the tenant's application and provided their application is granted, our application is for our licence to be amended upon the same terms.

Yours faithfully



Simon Quayle

Director

SECTION TWO

APPENDIX B1

Licensing Act 2003

Application to vary a premises licence under the Licensing Act 2003

PLEASE READ THE FOLLOWING INSTRUCTIONS FIRST

Before completing this form please read the guidance notes at the end of the form. If you are completing this form by hand please write legibly in block capitals. In all cases ensure that your answers are inside the boxes and written in black ink. Use additional sheets if necessary.

You may wish to keep a copy of the completed form for your records.

I/We Shaftesbury Carnaby Limited

(Insert name(s) of applicant)

being the premises licence holder, apply to vary a premises licence under section 34 of the Licensing Act 2003 for the premises described in Part 1 below

Premises licence number

14/02275/LIPN

Part 1 – Premises Details

Postal address of premises or, if none, ordnance survey map reference or description

Cirque Le Soir
15-21 Ganton Street

Post town

London

Postcode

W1F 9BN

Telephone number at premises (if any)

Non-domestic rateable value of premises

£208,000

Part 2 – Applicant details

Daytime contact
telephone number

E-mail address (optional)

Current postal address if
different from premises address

Post town

Postcode

Part 3 - Variation

Please tick as appropriate

Do you want the proposed variation to have effect as soon as possible? Yes No

If not, from what date do you want the variation to take effect?

DD	MM	YYYY
_	_	_ _ _

Do you want the proposed variation to have effect in relation to the introduction of the late night levy?
(Please see Guidance Note 1) Yes No

Please describe briefly the nature of the proposed variation (Please see guidance note 2)
Application for variation of Shadow Premises Licence on the exact same terms as that submitted by tenant licence holder Nicholas Law:

A (i) Increase terminal hour for existing licensable activities (LNR, alcohol, dance, live music, anything similar) on Thursdays from 1am to 3am

(ii) As part of (i), remove licensable activities on Tuesdays and Sundays in full

(iii) As part of (i), reduce permitted capacity on Mondays and Wednesdays- Saturdays from 499 to 450 and add further reduction in capacity on Mondays after 2.30am, to 400 at 2.30am (as shown in the proposed licence condition)

*Recorded music and private entertainment to remain as existing
**Non-standard timings for NYE to remain as existing

Note: I have completed the hours for all days as it will appear on the licence (if this application is granted) in the application form for ease of reference, though there is no change in hours or permissions for Monday, Wednesday, and Fri-Sat (just a decrease in capacity as set out in the operating schedule)

B. vary existing conditions 67 and 72 to correct the hours permitted and 74 to amend the capacity (note a MV application has also been lodged and should this be granted condition 67- numbered in that application) would be varied as the equivalent) from

On Mondays and Wednesdays to Saturdays, no more than 499 members of the public are permitted to be in the premises at any one time. On Wednesdays to Saturdays, the permitted capacity for members of the public will be reduced to 400 persons after 02:30 am. On Sundays no more than 300 members of the public are permitted to be in the premises at any one time. On Tuesdays the maximum capacity shall be 400 persons

To

The number of persons permitted in the premises at any one time (including staff) shall not exceed 450 persons. The permitted capacity for members of the public will be reduced to 400 persons after 02:30 am

If your proposed variation would mean that 5,000 or more people are expected to attend the premises at any one time, please state the number expected to attend:

Part 4 Operating Schedule

Please complete those parts of the Operating Schedule below which would be subject to change if this application to vary is successful.

Provision of regulated entertainment

Please tick all that apply

- a) plays (if ticking yes, fill in box A)
- b) films (if ticking yes, fill in box B)
- c) indoor sporting events (if ticking yes, fill in box C)
- d) boxing or wrestling entertainment (if ticking yes, fill in box D)
- e) live music (if ticking yes, fill in box E)
- f) recorded music (if ticking yes, fill in box F)
- g) performances of dance (if ticking yes, fill in box G)
- h) anything of a similar description to that falling within (e), (f) or (g) (if ticking yes, fill in box H)

Provision of late night refreshment (if ticking yes, fill in box I)

Sale by retail of alcohol (if ticking yes, fill in box J)

In all cases complete boxes K, L and M

A

Plays Standard days and timings (please read guidance note 7)			Will the performance of a play take place indoors or outdoors or both – please tick (please read guidance note 3)	Indoors	<input type="checkbox"/>
				Outdoors	<input type="checkbox"/>
				Both	<input type="checkbox"/>
Day	Start	Finish	Please give further details here (please read guidance note 4)		
Mon					
Tue			State any seasonal variations for performing plays (please read guidance note 5)		
Wed					
Thur			Non standard timings. Where you intend to use the premises for the performance of plays at different times to those listed in the column on the left, please list (please read guidance note 6)		
Fri					
Sat					
Sun					

B

Films Standard days and timings (please read guidance note 7)			<u>Will the exhibition of films take place indoors or outdoors or both – please tick</u> (please read guidance note 3)	Indoors	<input type="checkbox"/>
				Outdoors	<input type="checkbox"/>
				Both	<input type="checkbox"/>
Day	Start	Finish	<u>Please give further details here</u> (please read guidance note 4)		
Mon					
Tue					
Wed					
			<u>State any seasonal variations for the exhibition of films</u> (please read guidance note 5)		
Thur			<u>Non standard timings. Where you intend to use the premises for the exhibition of films at different times to those listed in the column on the left, please list</u> (please read guidance note 6)		
Fri					
Sat					
Sun					

C

Indoor sporting events Standard days and timings (please read guidance note 7)			Please give further details (please read guidance note 4)
Day	Start	Finish	
Mon			
Tue			State any seasonal variations for indoor sporting events (please read guidance note 5)
Wed			
Thur			Non standard timings. Where you intend to use the premises for indoor sporting events at different times to those listed in the column on the left, please list (please read guidance note 6)
Fri			
Sat			
Sun			

D

Boxing or wrestling entertainments Standard days and timings (please read guidance note 7)			Will the <u>boxing or wrestling entertainment take place indoors or outdoors or both</u> – please tick (please read guidance note 3)	Indoors	<input type="checkbox"/>
				Outdoors	<input type="checkbox"/>
				Both	<input type="checkbox"/>
Day	Start	Finish	Please <u>give further details here</u> (please read guidance note 4)		
Mon					
Tue			State any <u>seasonal variations for boxing or wrestling entertainment</u> (please read guidance note 5)		
Wed					
Thur			Non standard timings. Where you intend to use the premises for <u>boxing or wrestling entertainment at different times to those listed in the column on the left, please list</u> (please read guidance note 6)		
Fri					
Sat					
Sun					

E

Live music Standard days and timings (please read guidance note 7)			<u>Will the performance of live music take place indoors or outdoors or both – please tick</u> (please read guidance note 3)	Indoors	<input checked="" type="checkbox"/>			
				Outdoors	<input type="checkbox"/>			
				Both	<input type="checkbox"/>			
Day	Start	Finish	<u>Please give further details here</u> (please read guidance note 4) As existing					
Mon	09:00	03:00						
Tue								
Wed	09:00	03:00				<u>State any seasonal variations for the performance of live music</u> (please read guidance note 5) As existing		
Thur	09:00	03:00						
Fri	09:00	03:00				<u>Non standard timings. Where you intend to use the premises for the performance of live music at different times to those listed in the column on the left, please list</u> (please read guidance note 6) As existing		
Sat	09:00	03:00						
Sun								

F

Recorded music Standard days and timings (please read guidance note 7)			<u>Will the playing of recorded music take place indoors or outdoors or both – please tick</u> (please read guidance note 3)	Indoors	<input type="checkbox"/>
				Outdoors	<input type="checkbox"/>
				Both	<input type="checkbox"/>
Day	Start	Finish	<u>Please give further details here</u> (please read guidance note 4) No change		
Mon					
Tue			<u>State any seasonal variations for the playing of recorded music</u> (please read guidance note 5) No change		
Wed					
Thur			<u>Non standard timings. Where you intend to use the premises for the playing of recorded music at different times to those listed in the column on the left, please list</u> (please read guidance note 6) No change		
Fri					
Sat					
Sun					

G

Performances of dance Standard days and timings (please read guidance note 7)			Will the performance of dance take place indoors or outdoors or both – please tick (please read guidance note 3)	Indoors	<input checked="" type="checkbox"/>
Day	Start	Finish		Outdoors	<input type="checkbox"/>
				Both	<input type="checkbox"/>
Mon	09:00	03:00	Please give further details here (please read guidance note 4) As existing		
Tue					
Wed	09:00	03:00	State any seasonal variations for the performance of dance (please read guidance note 5) As existing		
Thur	09:00	03:00			
Fri	09:00	03:00	Non standard timings. Where you intend to use the premises for the performance of dance at different times to those listed in the column on the left, please list (please read guidance note 6) As existing		
Sat	09:00	03:00			
Sun					

H

Anything of a similar description to that falling within (e), (f) or (g) Standard days and timings (please read guidance note 7)			Please give a description of the type of entertainment you will be providing		
Day	Start	Finish	<u>Will this entertainment take place indoors or outdoors or both – please tick</u> (please read guidance note 3)	Indoors	<input checked="" type="checkbox"/>
Mon	09:00	03:00		Outdoors	<input type="checkbox"/>
				Both	<input type="checkbox"/>
Tue			<u>Please give further details here</u> (please read guidance note 4) As existing		
Wed	09:00	03:00			
Thur	09:00	03:00	<u>State any seasonal variations for entertainment of a similar description to that falling within (e), (f) or (g)</u> (please read guidance note 5) As existing		
Fri	09:00	03:00			
Sat	09:00	03:00	<u>Non standard timings. Where you intend to use the premises for the entertainment of a similar description to that falling within (e), (f) or (g) at different times to those listed in the column on the left, please list</u> (please read guidance note 6) As existing		
Sun					

Late night refreshment Standard days and timings (please read guidance note 7)			Will the provision of late night refreshment take place indoors or outdoors or both – please tick (please read guidance note 3)	Indoors	<input checked="" type="checkbox"/>
				Outdoors	<input type="checkbox"/>
				Both	<input type="checkbox"/>
Day	Start	Finish	<u>Please give further details here</u> (please read guidance note 4) As existing		
Mon	23:00	03:00			
Tue			<u>State any seasonal variations for the provision of late night refreshment</u> (please read guidance note 5) As existing		
Wed	23:00	03:00			
Thur	23:00	03:00	<u>Non standard timings. Where you intend to use the premises for the provision of late night refreshment at different times, to those listed in the column on the left, please list</u> (please read guidance note 6) As existing		
Fri	23:00	03:00			
Sat	23:00	03:00			
Sun					

J

Supply of alcohol Standard days and timings (please read guidance note 7)			Will the supply of alcohol be for consumption – please tick (please read guidance note 6)	On the premises	<input checked="" type="checkbox"/>
				Off the premises	<input type="checkbox"/>
				Both	<input type="checkbox"/>
Day	Start	Finish	State any seasonal variations for the supply of alcohol (please read guidance note 5) As existing		
Mon	10:00	03:00			
Tue					
Wed	10:00	03:00			
Thur	10:00	03:00			
Fri	10:00	03:00			
Sat	10:00	03:00			
Sun					
			Non-standard timings. Where you intend to use the premises for the supply of alcohol at different times to those listed in the column on the left, please list (please read guidance note 6) As existing		

K

Please highlight any adult entertainment or services, activities, other entertainment or matters ancillary to the use of the premises that may give rise to concern in respect of children (please read guidance note 9).

none

L

Hours premises are open to the public Standard days and timings (please read guidance note 7)			State any seasonal variations (please read guidance note 5) As existing
Day	Start	Finish	Non standard timings. Where you intend the premises to be open to the public at different times from those listed in the column on the left, please list (please read guidance note 6) As existing
Mon	00:00	00:00	
Tue			
Wed	00:00	00:00	
Thur	00:00	00:00	
Fri	00:00	00:00	
Sat	00:00	00:00	
Sun			

Please identify those conditions currently imposed on the licence which you believe could be removed as a consequence of the proposed variation you are seeking.

vary existing conditions 67 and 72 to correct the hours permitted and 74 to amend the capacity (note a MV application has also been lodged and should this be granted condition 67- numbered in that application) would be varied as the equivalent) from

On Mondays and Wednesdays to Saturdays, no more than 499 members of the public are permitted to be in the premises at any one time. On Wednesdays to Saturdays, the permitted capacity for members of the public will be reduced to 400 persons after 02:30 am. On Sundays no more than 300 members of the public are permitted to be in the premises at any one time. On Tuesdays the maximum capacity shall be 400 persons

To

The number of persons permitted in the premises at any one time (including staff) shall not exceed 450 persons. The permitted capacity for members of the public will be reduced to 400 persons after 02:30 am

Please tick as appropriate

- I have enclosed the premises licence
- I have enclosed the relevant part of the premises licence



If you have not ticked one of these boxes, please fill in reasons for not including the licence or part of it below

Reasons why I have not enclosed the premises licence or relevant part of premises licence.

M

Describe any additional steps you intend to take to promote the four licensing objectives as a result of the proposed variation:

a) General – all four licensing objectives (b, c, d and e) (please read guidance note 10)

The number of persons permitted in the premises at any one time (including staff) shall not exceed 450 persons. The permitted capacity for members of the public will be reduced to 400 persons after 02:30 am.

b) The prevention of crime and disorder

see above

c) Public safety

see above

d) The prevention of public nuisance

see above

e) The protection of children from harm

see above

Checklist:

Please tick to indicate agreement

- I have made or enclosed payment of the fee.
- I have sent copies of this application and the plan to responsible authorities and others where applicable.
- I understand that I must now advertise my application.
- I have enclosed the premises licence or relevant part of it or explanation.
- I understand that if I do not comply with the above requirements my application will be rejected.

IT IS AN OFFENCE, LIABLE ON SUMMARY CONVICTION TO A FINE NOT EXCEEDING LEVEL 5 ON THE STANDARD SCALE, UNDER SECTION 158 OF THE LICENSING ACT 2003, TO MAKE A FALSE STATEMENT IN OR IN CONNECTION WITH THIS APPLICATION.

Part 5 – Signatures (please read guidance note 11)

Signature of applicant (the current premises licence holder) or applicant’s solicitor or other duly authorised agent (please read guidance note 12). **If signing on behalf of the applicant, please state in what capacity.**

Signature	<i>Thomas & Thomas</i>
Date	15/08/2014
Capacity	Thomas & Thomas Partners LLP, Solicitors on behalf fo the applicant

Where the premises licence is jointly held, signature of 2nd applicant (the current premises licence holder) or 2nd applicant’s solicitor or other authorised agent (please read guidance note 13). **If signing on behalf of the applicant, please state in what capacity.**

Signature	
Date	
Capacity	

Contact name (where not previously given) and address for correspondence associated with this application (please read guidance note 14)			
AC/SHA.30.20			
Thomas & Thomas Partners LLP			
38a Monmouth Street			
Post town	London	Post code	WC2H 9EP
Telephone number (if any)	020 7042 0418		
If you would prefer us to correspond with you by e-mail, your e-mail address (optional)			
acatlin@tandtp.com			

APPENDIX B2



Schedule 12
Part A

WARD: West End
UPRN: 010033600498

City of Westminster

64 Victoria Street, London, SW1E 6QP

Premises licence

Regulation 33, 34

Premises licence number:

14/06995/LIPVM

Original Reference:

14/02275/LIPN

Part 1 – Premises details

Postal address of premises:

Cirque Le Soir
Basement
15-21 Ganton Street
London
W1F 9BN

Telephone Number: Not Supplied

Where the licence is time limited, the dates:

Not applicable

Licensable activities authorised by the licence:

Performance of Dance
Performance of Live Music
Playing of Recorded Music
Anything of a similar description to Live Music, Recorded Music or Performance of Dance
Late Night Refreshment
Private Entertainment consisting of dancing, music or other entertainment of a like kind for consideration and with a view to profit
Sale by Retail of Alcohol

The times the licence authorises the carrying out of licensable activities:

Performance of Dance

Monday:	09:00 to 03:00
Tuesday:	09:00 to 01:00
Wednesday:	09:00 to 03:00
Thursday:	09:00 to 01:00
Friday to Saturday:	09:00 to 03:00
Sunday:	09:00 to 00:00

Performance of Live Music

Monday:	09:00 to 03:00
Tuesday:	09:00 to 01:00
Wednesday:	09:00 to 03:00
Friday to Saturday:	09:00 to 03:00
Thursday:	09:00 to 01:00
Sunday:	09:00 to 00:00

Playing of Recorded Music

Monday to Sunday: 00:00 to 00:00

Anything of a similar description to Live Music, Recorded Music or Performance of Dance

Monday: 09:00 to 03:00
Tuesday: 09:00 to 01:00
Wednesday: 09:00 to 03:00
Thursday: 09:00 to 01:00
Friday to Saturday: 09:00 to 03:00
Sunday: 09:00 to 00:00

Late Night Refreshment

Monday: 23:00 to 03:00
Tuesday: 23:00 to 01:00
Wednesday: 23:00 to 03:00
Thursday: 23:00 to 01:00
Friday to Saturday: 23:00 to 03:00
Sunday: 23:00 to 00:00

Private Entertainment consisting of dancing, music or other entertainment of a like kind for consideration and with a view to profit

Monday to Sunday: 00:00 to 00:00

Sale by Retail of Alcohol

Monday: 10:00 to 03:00
Tuesday: 10:00 to 01:00
Wednesday: 10:00 to 03:00
Thursday: 10:00 to 01:00
Friday to Saturday: 10:00 to 03:00
Sunday: 12:00 to 00:00

For times authorised for New Year see conditions at Annex 2

The opening hours of the premises:

Monday to Sunday: 00:00 to 00:00

Where the licence authorises supplies of alcohol, whether these are on and/or off supplies:

Alcohol is supplied for consumption both on and off the Premises.

Part 2**Name, (registered) address, telephone number and email (where relevant) of holder of premises licence:**

Shaftesbury Carnaby Ltd
22 Ganton Street
Carnaby
London
W1F 7FD

Registered number of holder, for example company number, charity number (where applicable)

02038836

Name, address and telephone number of designated premises supervisor where the premises licence authorises the supply of alcohol:

Name: None

Please note: It is the policy of the Licensing Authority not to display the address details of a designated premises supervisor.

Personal licence number and issuing authority of personal licence held by designated premises supervisor where the premises licence authorises for the supply of alcohol:

N/A

Date: _____ 16 September 2014 _____



Signed: pp
Operational Director - Premises Management

Annex 1 – Mandatory conditions

1. No supply of alcohol may be made at a time when there is no designated premises supervisor in respect of this licence.
2. No supply of alcohol may be made at a time when the designated premises supervisor does not hold a personal licence or the personal licence is suspended.
3. Every supply of alcohol under this licence must be made or authorised by a person who holds a personal licence.
4. (1) The responsible person shall take all reasonable steps to ensure that staff on relevant premises do not carry out, arrange or participate in any irresponsible promotions in relation to the premises.

(2) In this paragraph, an irresponsible promotion means any one or more of the following activities, or substantially similar activities, carried on for the purpose of encouraging the sale or supply of alcohol for consumption on the premises in a manner which carries a significant risk of leading or contributing to crime and disorder, prejudice to public safety, public nuisance, or harm to children;
 - (a) games or other activities which require or encourage, or are designed to require or encourage, individuals to;
 - (i) drink a quantity of alcohol within a time limit (other than to drink alcohol sold or supplied on the premises before the cessation of the period in which the responsible person is authorised to sell or supply alcohol), or
 - (ii) drink as much alcohol as possible (whether within a time limit or otherwise);
 - (b) provision of unlimited or unspecified quantities of alcohol free or for a fixed or discounted fee to the public or to a group defined by a particular characteristic (other than any promotion or discount available to an individual in respect of alcohol for consumption at a table meal, as defined in section 159 of the Act);
 - (c) provision of free or discounted alcohol or any other thing as a prize to encourage or reward the purchase and consumption of alcohol over a period of 24 hours or less;
 - (d) provision of free or discounted alcohol in relation to the viewing on the premises of a sporting event, where that provision is dependent on;
 - (i) the outcome of a race, competition or other event or process, or
 - (ii) the likelihood of anything occurring or not occurring;
 - (e) selling or supplying alcohol in association with promotional posters or flyers on, or in the vicinity of, the premises which can reasonably be considered to condone, encourage or glamorise anti-social behaviour or to refer to the effects of drunkenness in any favourable manner.
5. The responsible person shall ensure that no alcohol is dispensed directly by one person into the mouth of another (other than where that other person is unable to drink without assistance by reason of a disability).
6. The responsible person shall ensure that free tap water is provided on request to customers where it is reasonably available.
7. (1) The premises licence holder or club premises certificate holder shall ensure that an age verification policy applies to the premises in relation to the sale or supply of alcohol.

- (2) The policy must require individuals who appear to the responsible person to be under 18 years of age (or such older age as may be specified in the policy) to produce on request, before being served alcohol, identification bearing their photograph, date of birth and a holographic mark.

8. The responsible person shall ensure that;

- (a) where any of the following alcoholic drinks is sold or supplied for consumption on the premises (other than alcoholic drinks sold or supplied having been made up in advance ready for sale or supply in a securely closed container) it is available to customers in the following measures;
- (i) beer or cider: ½ pint;
 - (ii) gin, rum, vodka or whisky: 25 ml or 35 ml; and
 - (iii) still wine in a glass: 125 ml; and
- (b) customers are made aware of the availability of these measures.

A responsible person in relation to a licensed premises means the holder of the premises licence in respect of the premises, the designated premises supervisor (if any) or any individual aged 18 or over who is authorised by either the licence holder or designated premises supervisor. For premises with a club premises certificate, any member or officer of the club present on the premises in a capacity that which enables him to prevent the supply of alcohol.

9(i) A relevant person shall ensure that no alcohol is sold or supplied for consumption on or off the premises for a price which is less than the permitted price.

9(ii) For the purposes of the condition set out in paragraph 9(i) above -

(a) "duty" is to be construed in accordance with the Alcoholic Liquor Duties Act 1979;

(b) "permitted price" is the price found by applying the formula -

$$P = D + (D \times V)$$

Where -

- (i) P is the permitted price,
 - (ii) D is the amount of duty chargeable in relation to the alcohol as if the duty were charged on the date of the sale or supply of the alcohol, and
 - (iii) V is the rate of value added tax chargeable in relation to the alcohol as if the value added tax were charged on the date of the sale or supply of the alcohol;
- (c) "relevant person" means, in relation to premises in respect of which there is in force a premises licence -
- (i) the holder of the premises licence,
 - (ii) the designated premises supervisor (if any) in respect of such a licence, or
 - (iii) the personal licence holder who makes or authorises a supply of alcohol under such a licence;
- (d) "relevant person" means, in relation to premises in respect of which there is in force a club premises certificate, any member or officer of the club present on the premises in a capacity which enables the member or officer to prevent the supply in question; and

- (e) "value added tax" means value added tax charged in accordance with the Value Added Tax Act 1994.
- 9(iii). Where the permitted price given by Paragraph 9(ii)(b) above would (apart from this paragraph) not be a whole number of pennies, the price given by that sub-paragraph shall be taken to be the price actually given by that sub-paragraph rounded up to the nearest penny.
- 9(iv).
 - (1) Sub-paragraph 9(iv)(2) below applies where the permitted price given by Paragraph 9(ii)(b) above on a day ("the first day") would be different from the permitted price on the next day ("the second day") as a result of a change to the rate of duty or value added tax.
 - (2) The permitted price which would apply on the first day applies to sales or supplies of alcohol which take place before the expiry of the period of 14 days beginning on the second day.
- 10. Admission of children to the premises must be restricted in accordance with the film classification recommended by the British Board of Film Classification or recommended by this licensing authority as appropriate.
- 11. All persons guarding premises against unauthorised access or occupation or against outbreaks of disorder or against damage (door supervisors) must be licensed by the Security Industry Authority.

Annex 2 – Conditions consistent with the operating Schedule

12. With the exception of performers (where performances do not require a Sexual Entertainment Venue licence) there shall be no striptease or nudity, and all persons shall be decently attired at all times, except when the premises are operating under the authority of a Sexual Entertainment Venue licence
13. No person shall give at the premises any exhibition, demonstration or performance of hypnotism, mesmerism or any similar act or process which produces or is intended to produce in any other person any form of induced sleep or trance in which susceptibility of the mind of that person to suggestion or direction is increased or intended to be increased.

NOTE: (1) This rule does not apply to exhibitions given under the provisions of Section 2(1A) and 5 of the Hypnotism Act 1952.

14. Performances involving danger or risk to the public shall not be given
15. The means of escape provided for the premises shall be maintained unobstructed, free of trip hazards, be immediately available and clearly identified in accordance with the approved arrangements.
16. All exit doors shall be available at all material times without the use of a key, code, card or similar means. Any fastenings or electrically controlled locks shall be approved by the Council.
17. Any approved removable security fastenings shall be removed from the doors prior to opening the premises to the public. All such fastenings shall be kept in an approved position.
18. The edges of the treads of steps and stairways shall be maintained so as to be conspicuous
19. Curtains and hangings shall be arranged so as not to obstruct fire safety signs, fire extinguishers or other fire fighting equipment
20. Any entertainment which involves special risks (e.g. firearms, skating to music) may only be given with the Council's consent. At least 7 days' notice shall be given to the Council and save in exceptional circumstances exact details of the proposal including the date and time of any proposed rehearsal.
21. Smoking shall be strictly prohibited within any stage area (other than as part of the action of the performance). Notices prohibiting smoking shall be prominently displayed.
22. The use of special effects (e.g. lasers, dry ice and smoke machines, strobe lighting, real flame, pyrotechnics) or the bringing onto the premises of any explosive or flammable substance may only be permitted with the consent of the Council. At least seven days' notice shall be given to the Council detailing the exact proposal including the date and time of any proposed rehearsal. Special effects shall only be used where the desired effect cannot be achieved using other safer means (e.g. by mechanical devices). When it is intended to use special effects the inspecting officer will need to see all the effects demonstrated as they will be used so that the effects can be assessed and, if satisfactory, approved by the issue of a certificate.
23. Pyrotechnics, explosives or other highly flammable substances shall only be stored in areas approved by the Council and subject to the provisions set out below:
24. Firearms and replica firearms including blank ammunition, shall be stored in a secure area to the satisfaction of the Council and the police. They shall be under the control of a responsible person, who shall be responsible for the removal and return of all

firearms. Firearms shall only be removed from the store (with the amount of ammunition required for the scene) immediately prior to use and returned to the store immediately after use. All discharged cartridges etc. must also be accounted for. Storage areas and containers used shall be indicated by the explosive/inflammable symbol on the door or lid.

25. A minimum of 14 days' notice in writing shall be given to the Council of any intention to use any live animal, bird or fish in a performance on the premises.
26. Temporary electrical installations shall not be provided without prior notification being given to the Council.
- (a) Temporary electrical installations shall comply with recommendations of British Standard 7671 (The I.E.E Wiring Regulations) or where applicable British Standard 7909: (Code of Practice for Temporary Distribution Systems for AC Electrical Supplies for Entertainment Lighting, Technical Services and Related Purposes).
- (b) Temporary electrical installations shall be inspected and certified by a competent person before they are put into use. A copy of the certificate shall be sent to the Council.
- (c) Such temporary electrical installations shall only be acceptable for a period of up to 3 months. This period may be extended subject to a satisfactory electrical test and inspection report being submitted to the Council at the end of each 3 month period.

NOTE: The Council will normally require temporary installations to be removed at the end of the approved period OR during the approved period the installations to be installed in a permanent manner.

27. The certificates listed below shall, where appropriate, be submitted to the Council upon request:
- Any emergency lighting battery or system
 - Any electrical installation
 - Any boiler or calorifier
 - Any ceiling (when required by the Council)
 - Any fire alarm system
 - Any lift or hoist
 - Any mechanical installation as specified by the Council
 - Any safety curtain
 - Any permanently installed laser
 - Any fire appliances
 - Any permanently installed strobe lighting
 - Any permanently installed smoke machine.
28. The premises may remain open for the sale of alcohol and the provision of late night refreshment from the terminal hour for those activities on New Year's Eve through to the commencement time for those activities on New Year's Day
29. No noise shall emanate from the premises nor vibration be transmitted through the structure of the premises which gives rise to a nuisance.
30. A noise limiter must be fitted to the musical amplification system set at a level determined by and to the satisfaction of an authorised officer of the Environmental Health Service, Premises Management so as to ensure that no noise nuisance is caused to local residents or businesses. The operational panel of the noise limiter shall then be secured by key or password to the satisfaction of officers from the

Environmental Health Service and access shall only be by persons authorised by the Premises Licence holder. The limiter shall not be altered without prior agreement with the Environmental Health Service. No alteration or modification to any existing sound system(s) should be effected without prior knowledge of an authorised Officer of the Environmental Health Service. No additional sound generating equipment shall be used on the premises without being routed through the sound limiter device.

31. The licence holder shall ensure that any queue to enter the premises which forms outside the premises is orderly and supervised by door staff so as to ensure that there is no public nuisance or obstruction to the public highway. The queuing area is at all times during opening hours to be marked off with rope and stanchions in such a way as not to block the pavement for other users
32. Licensed door supervisors shall request patrons leave the premises quietly and without engaging in any anti-social behaviour
33. The licence holder shall enter into an agreement with a hackney carriage and/or private carriage firm to provide transport for customers, with contact numbers made readily available to customers who will be encouraged to use such services
34. From 00:00 the taxi ordering point within the premises (next to the cloakroom) is to be continuously manned by one or more members of staff, with not less than two members of designated staff available to escort patrons to the taxis from midnight until premises close if required
35. Any valet parking company engaged by the Premises Licence Holder will be required, by condition of their contract, to park legally and not cause nuisance or obstruction to other road users
36. A direct telephone number for the manager at the premises shall be publicly available at all times the premises is open. This telephone number is to be made available to residents and businesses in the vicinity.
37. Licensed door supervisors shall regularly patrol outside the premises as part of their standard duties
38.
 - (a) The premises shall install and maintain a comprehensive CCTV system as per the minimum requirements of the Westminster Police Licensing Team. All entry and exit points will be covered enabling frontal identification of every person entering in any light condition. The CCTV system shall continually record whilst the premises is open for licensable activities and during all times when customers remain on the premises. All recordings shall be stored for a minimum period of 31 days with date and time stamping. Viewing of recordings shall be made available immediately upon the request of Police or authorised officer throughout the preceding 31 day period.
 - (b) All searches must be recorded on the CCTV system
 - (c) There shall be external CCTV (installed and operated) which monitors the queue
 - (d) The CCTV system must cover all persons that pass through the search arch when the club is open
 - (e) CCTV images seized by Police or other Relevant Authority to be signed for and details recorded
 - (f) A staff member from the premises who is conversant with the operation of the CCTV system shall be on the premises at all times when the premises is open. This staff member must be able to provide a Police or authorised council officer copies of recent CCTV images or data with the absolute minimum of delay when requested.
 - (g) Closed circuit radios used by licensed door supervisors outside the premises will be operated using earphones

39. All management and staff are required to be familiar with the terms of the licence and with the prevention of noise disturbance policy which the club is to operate; regular briefings as to the policy to be undertaken.
40. Substantial food and non-intoxicating beverages, including drinking water, shall be available in all parts of the premises where alcohol is sold or supplied for consumption on the premises.
41. The bar closest to the kitchen shall be used for dispense only.
42. During the hours of operation of the premises, the licence holder shall ensure sufficient measures are in place to remove and prevent litter or waste arising or accumulating from customers in the area immediately outside the premises, and that this area shall be swept and or washed, and litter and sweepings collected and stored in accordance with the approved refuse storage arrangements by close of business.
43. No unauthorised advertisements of any kind (including placard, poster, sticker, flyer, picture, letter, sign or other mark) that advertises or promotes the establishment, its premises, or any of its events, facilities, goods or services shall be inscribed or affixed upon the surface of the highway, or upon any building, structure, works, street furniture, tree, or any other property, or be distributed to the public.
44. Patrons permitted to temporarily leave and then re-enter the premises, e.g. to smoke, shall not be permitted to take drinks or glass containers with them
45. The management shall use their best endeavours to prevent the consumption, sale or purchase within the premises of illegal drugs, and shall permanently exclude anyone found to be in possession of any such substance and shall train staff in procedures for searching for drugs
46. Alcohol shall not be sold or supplied to persons entering the premises after 23:00 other than to:
 - a. Persons who have paid a minimum admission fee of at least £5.00 Monday to Thursday and £7.00 Friday and Saturday for music and dancing or entertainment, such charge not to be credited against consumables.
 - b. Artistes or persons employed at the premises;
 - c. Persons attending a private function at the premises.
 - d. Persons taking a table meal.
 - e. Guests of the proprietor (not exceeding 15% of the total capacity for the premises as specified in the Premises Licence for the premises) a list of whom should be kept at reception for inspection by the appropriate authority upon reasonable request:
 - f. Persons who have paid an annual admission fee of at least £250 payable in advance for music, dancing and entertainment (not be credited against consumables). A list of all persons who have paid an annual membership fee will be held at reception for inspection by the relevant authorities upon reasonable request. No person shall be admitted to the membership of the premises without an interval of at least 24 hours between applications for membership and admission.
 - g. Members of the propriety club operated by the owners and a copy of the club rules shall be available to the Police and council officers upon reasonable request.
47. No payment to be made by or on behalf of the licensee to any person for bringing customers to the premises directly off the street.
48. There shall be no admittance or re-admittance to the premises after 02.00, except for those patrons temporarily leaving the premises to smoke

49. After 02.00am, or at any other time when specifically requested by the Metropolitan Police, all door staff employed for providing security services and engaged outside the entrance to the premises, or supervising or controlling queues, shall wear high visibility yellow jackets or vests.
50. All drinking containers used within the venue shall be polycarbonate. All glass bottles to be decanted into polycarbonate glassware or polycarbonate carafes, with the exception of champagne and bottles of spirits of a minimum size of 70cl, supplied by waiter/waitress service to tables. Staff will clear all empty champagne and spirit bottles promptly.
51. All persons with the exception of staff, shall have left the premises no later than 45 minutes after the permitted terminal hour for the retail sale of alcohol.
52. At the tables, all champagne and spirits will be served to the customer by waiter/waitress service. Customers will not be permitted to self serve or remove bottles from the tables, and the premises licence holder will use all reasonable and best practices to ensure customer compliance with this, including the provision of busboys and waiter/waitresses at the tables. Customers will not be permitted to drink directly from champagne or spirit bottles, and staff and security will be trained to ensure all reasonable and best practices are used to ensure compliance with this.
53. No patrons shall be admitted to the premises after the hour of 21:00 pm unless:
 - a. they have passed through a metal detecting search arch and, if the search arch is activated or at the discretion of staff, then physically searched in accordance with a procedure agreed with the Metropolitan Police which will include a full bag search and;
 - b. save for when private corporate events are taking place (when a full detailed list of attendees will be kept on the premises for 31 days after the event), and save for when a Biometric Scanning System is in place (when fingerprint scanning will be required for all customers) all customers entering the premises have had their ID scanned on entry save for a maximum number of 40 guests per night who may be admitted at the manager's discretion without ID being scanned and recorded, and that a legible record of these people's names shall be retained on the premises for inspection by the licensing authority and police for a period of 31 days. The name of the manager authorising the entrance without scanning will also be recorded.
 - c. Notwithstanding (a) with the written agreement of the Westminster Licensing Police, a copy of which will be held at the premises reception specifying the event and any restrictions, patrons may enter the premises without passing through the search arch.
54. The provision of films must remain incidental to all other licensable activities.
55. The searching will be supplemented by the use of two functional metal detecting wands operated by a male and female door supervisor dedicated to that duty either until the end of permitted hours or until there are no further admissions.
56. The premises shall join the local Pubwatch or other local crime reduction scheme approved by the police, and local radio scheme if available.
57. An incident log shall be kept at the premises, and made available on request to an authorised officer of the City Council or the Police, which will record the following:
 - (a) all crimes reported to the venue
 - (b) all ejections of patrons
 - (c) any complaints received concerning crime and disorder

- (d) any incidents of disorder
- (e) all seizures of drugs or offensive weapons
- (f) any faults in the CCTV system or searching equipment or scanning equipment
- (g) any refusal of the sale of alcohol
- (h) any visit by a relevant authority or emergency service.

58. A zero tolerance policy to drugs and weapons shall be implemented and signage confirming this policy will be displayed prominently at the entrance to the club and in the customer toilets.
59. A list of all events which are externally promoted to the public shall be submitted to the Metropolitan Police Service 14 days in advance of the event or such shorter time as may be agreed with the Metropolitan Police. Police will have an absolute veto on these events.
60. At least (2) SIA licensed door supervisors shall be on duty at the entrance of the premises at all times whilst it is open for business
61. Management will use their best endeavours to forward details of the number plates of illegal taxis that attend at the premises to the Police.
62. A minimum of 8 SIA licensed door supervisors shall be on duty at the premises from 11pm, whilst it is open for business, unless otherwise agreed with the Police in writing
63. There shall be a personal licence holder on duty on the premises at all times when the premises are authorised to sell alcohol.
64. After midnight, the sale of alcohol must be ancillary to the use of the premises for music and dancing and substantial refreshment
65. On Mondays and Wednesdays to Saturdays, no more than 499 members of the public are permitted to be in the premises at any one time. On Wednesdays to Saturdays, the permitted capacity for members of the public will be reduced to 400 persons after 02:30 am. On Sundays no more than 300 members of the public are permitted to be in the premises at any one time. On Tuesdays the maximum capacity shall be 400 persons.
66. Loudspeakers shall not be located in the entrance lobby or outside the premises building.
67. Notices shall be prominently displayed at all exits requesting patrons to respect the needs of local residents and businesses and leave the area quietly
68. Notices shall be prominently displayed at any area used for smoking requesting patrons to respect the needs of local residents and use the area quietly
69. On the morning that Greenwich Mean Time changes to British Summer Time one hour will be added to the terminal hour of any activities and to the closing time for the premises where the existing terminal hour for the activities and/or closing hour for the premises ends after 02.00

Annex 3 – Conditions attached after a hearing by the licensing authority

None

Annex 4 – Plans

Attached

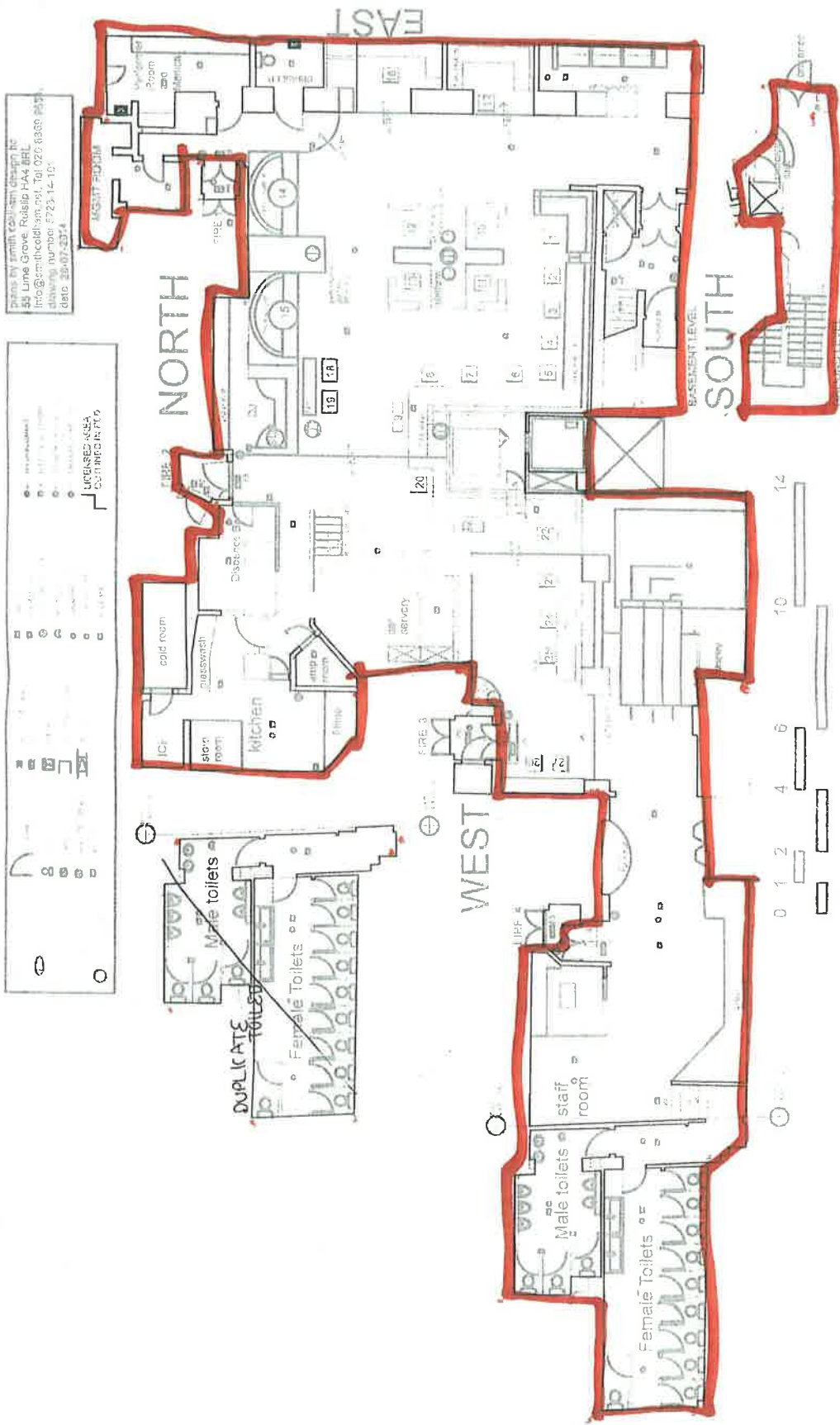

Licensed activities occur in Red Line
 Loose furniture is indicative only



City of Westminster
64 Victoria Street, London, SW1E 6QP

**Schedule 12
Part B**

**WARD: West End
UPRN: 010033600498**

**Premises licence
summary**

Regulation 33, 34

Premises licence number:

14/06995/LIPVM

Part 1 – Premises details

Postal address of premises:

Cirque Le Soir
Basement
15-21 Ganton Street
London
W1F 9BN

Telephone Number: Not Supplied

Where the licence is time limited, the dates:

Not applicable

Licensable activities authorised by the licence:

Performance of Dance
Performance of Live Music
Playing of Recorded Music
Anything of a similar description to Live Music, Recorded Music or Performance of Dance
Late Night Refreshment
Private Entertainment consisting of dancing, music or other entertainment of a like kind for consideration and with a view to profit
Sale by Retail of Alcohol

The times the licence authorises the carrying out of licensable activities:

Performance of Dance

Monday:	09:00 to 03:00
Tuesday:	09:00 to 01:00
Wednesday:	09:00 to 03:00
Thursday:	09:00 to 01:00
Friday to Saturday:	09:00 to 03:00
Sunday:	09:00 to 00:00

Performance of Live Music

Monday:	09:00 to 03:00
Tuesday:	09:00 to 01:00
Wednesday:	09:00 to 03:00
Friday to Saturday:	09:00 to 03:00
Thursday:	09:00 to 01:00
Sunday:	09:00 to 00:00

Playing of Recorded Music

Monday to Sunday: 00:00 to 00:00

Anything of a similar description to Live Music, Recorded Music or Performance of Dance

Monday: 09:00 to 03:00
Tuesday: 09:00 to 01:00
Wednesday: 09:00 to 03:00
Thursday: 09:00 to 01:00
Friday to Saturday: 09:00 to 03:00
Sunday: 09:00 to 00:00

Late Night Refreshment

Monday: 23:00 to 03:00
Tuesday: 23:00 to 01:00
Wednesday: 23:00 to 03:00
Thursday: 23:00 to 01:00
Friday to Saturday: 23:00 to 03:00
Sunday: 23:00 to 00:00

Private Entertainment consisting of dancing, music or other entertainment of a like kind for consideration and with a view to profit

Monday to Sunday: 00:00 to 00:00

Sale by Retail of Alcohol

Monday: 10:00 to 03:00
Tuesday: 10:00 to 01:00
Wednesday: 10:00 to 03:00
Thursday: 10:00 to 01:00
Friday to Saturday: 10:00 to 03:00
Sunday: 12:00 to 00:00

For times authorised for New Year see conditions at Annex 2

The opening hours of the premises:

Monday to Sunday: 00:00 to 00:00

Where the licence authorises supplies of alcohol, whether these are on and/or off supplies:

Alcohol is supplied for consumption both on and off the Premises.

Name and (registered) address of holder of premises licence:

Shaftesbury Carnaby Ltd
22 Ganton Street
Carnaby
London
W1F 7FD

Registered number of holder, for example company number, charity number (where applicable)

02038836

Name of designated premises supervisor where the premises licence authorises for the supply of alcohol:

Name: None

State whether access to the premises by children is restricted or prohibited:

Restricted

Date: _____ 16 September 2014 _____

A handwritten signature in cursive script that reads "Slattery".

Signed: pp
Operational Director - Premises Management

APPENDIX B3

MEMORANDUM

CITY OF WESTMINSTER

TO Sharon Bamborough, Licensing Officer
REFERENCE 14/07002/LIPV

FROM EH Consultation Team
REFERENCE EHCT/LXJ/14/035773/EHCT
BEING DEALT WITH BY Louise Joyce
TELEPHONE 020 7641 1773
DATE 12th September 2014

The Licensing Act 2003

Cirque le Soir, Basement, 15-21 Ganton Street, London, W1F 9BN

I refer to the application to vary a premises licence. This representation is based on the plans and supportive operating schedule.

The premises is in the West End Stress Area as defined by the City Council's Licensing Policy.

The applicant is seeking the following:

- 1) Increase the terminal hour for existing licensable activities including LNR, supply of alcohol, dance, live music, film and anything similar on Thursday from 0100 hours to 0300 hours
- 2) To remove all licensable activities on Tuesdays and Sundays in full
- 3) To reduce capacities on Mondays, Wednesdays, Thursdays, Fridays and Saturdays from 499 to 450 persons
- 4) To reduce the capacity on Mondays after 0230 hours to 400 persons
- 5) To vary conditions 67 with the change in hours (Rules of Management)
- 6) To vary condition 72 with the change in hours (Sale of Alcohol)
- 7) To vary condition 74 with the change in capacity to
"The number of persons permitted in the premises at any one time (including staff) shall not exceed 450 persons. The permitted capacity for members of the public will be reduced to 400 persons after 02.30 am"

I wish to make the following representations:

1. The increase in hours in the existing licensable activities will have the likely effect of causing an increase in Public Nuisance within the area and may impact on Public Safety.
2. No objection to the removal of all licensable activities on Tuesdays and Sundays in full
3. No objection to the reduction in capacities on Monday, Wednesday, Thursdays, Friday and Saturdays from 499 to 450 persons
4. No objection to the reduction in the capacity on Mondays after 0230 hours to 400 persons
5. The proposed variation of condition 67 will have the likely effect of an increase in public nuisance in the area

6. The proposed variation of condition 72 will have the likely effect of an increase in public nuisance in the area
7. The proposed variation of condition 74 will have the likely effect of an increase in public nuisance and may impact on public safety.

The granting of a Variation to the Premises Licence as presented would have the likely effect of causing an increase in Public Nuisance and may impact on public safety in the stress area.

Should you wish to discuss the matter further please do not hesitate to contact me.

Louise Joyce
Environmental Health Officer

APPENDIX B4

Your

Our 14/07002/LIPV

Date: 4th September, 2014



**METROPOLITAN POLICE
SERVICE**

Constable Sandy Russell 4167CW
Westminster Police Licensing Unit
Westminster City Hall
Fourth Floor
64 Victoria Street
London
SW1E 6QP

Telephone: 020 7641 1705
mob
Facsimile: 020 7641 4236
Email: srussell@westminster.gov.uk

Application for a Premises Licence Variation: Cirque Le Soir.

Dear Mr Thomas

With reference to the above application, I am writing to inform you that the Metropolitan Police, as a responsible authority, will be objecting to this application. It is our belief that if granted the application would undermine the Licensing Objectives.

The venue is situated within the West End Stress Area, a locality where there is traditionally high crime and disorder. There are concerns that this application will cause further policing problems in an already demanding area.

It is for this reason that we are objecting to the application.

Should you wish to discuss the matter further please contact me on **0207 641 3179** or via email srussell@westminster.gov.uk

Yours sincerely

Sandy Russell.

Bamborough, Sharon

Subject: FW: Cirque Le Soir (15-21 Ganton Street) 14/07002/LIPV
Attachments: DCMS Guidance for Interested Parties.pdf

From: David Gleeson [<mailto:dgleeson@live.co.uk>]
Sent: 11 September 2014 00:08
To: Premises Licensing
Cc: Margaret Bloomer; Marina Tempia; John Raynham; Richard Utting; Gary Hayes; Richard Brown
Subject: Objection: 14/07002/LIPV Cirque Le Soir, 15-21 Ganton Street, Soho

Objections
Westminster Licensing Service
4th Floor (West) City Hall
64 Victoria Street
London SW1E 6QP

11 September 2014

Dear Sir/Madam

Ref: 14/07002/LIPV Cirque Le Soir, 15-21 Ganton Street, Soho W1

I write to make a relevant representation to the above application on behalf of the Soho Society.

The Soho Society is a charitable company limited by guarantee established in 1972. The Society is a recognised amenity society and was formed to make Soho a better place to live, work or visit by preserving and enhancing the area's existing diversity of character and uses, and by improving its facilities, amenities and environment. In particular, the Society supports the City Council's policies, including the cumulative impact policy, as set out in the Statement of Licensing Policy.

The Society objects to this application as it is currently presented, on the grounds of prevention of public nuisance, prevention of crime and disorder and cumulative impact in the West End Stress Area.

It appears the applicant wishes, amongst other things, to extend the terminal opening hour from 1 to 3am on Thursdays. The location of these premises on Ganton Street – crossing Kingly, Carnaby and Newburgh Streets – is located in an area of Soho that has many private residences above the street-level commercial premises. Local residents, as well as the wider neighbourhood, will be negatively affected if this application is seen as an exception to policy and granted. For them, Thursday night/Friday morning will be noisy until 3am as patrons leave and congregate on the street.

This area has been identified by the City Council (2.4.1 of the Statement of Licensing Policy, as amended) as under stress because the cumulative effect of the concentration of late night and drink led premises and night cafes has led to serious problems of disorder and/or public nuisance affecting residents, visitors and other businesses.

The policies in relation to the Stress Areas are directed at the global and cumulative effects of licences on the area as a whole (2.4.5 of the Policy). The policies are intended to be strict and will only be overridden in

genuinely exceptional circumstances (2.4.2 of the Policy). The growth in the entertainment industry in Soho has led to a marked deterioration in the quality of life and well-being of local residents and it has jeopardised the sustainability of the community.

For the reasons I have set out, we believe that the application, if granted in its present form, would fail to promote the licensing objectives of prevention of public nuisance and prevention of crime and disorder. I respectfully urge the Sub-Committee to reject this application.

Please let me know if any proposals are made to amend the application; particularly in respect of the hours sought or any further conditions proposed.

Yours faithfully,

David Gleeson

Licensing Chair, The Soho Society
55 Dean Street
Soho
London W1D 6AF

APPENDIX B6

Comments for Licensing Application 14/07002/LIPV

Application Summary

Application Number: 14/07002/LIPV

Address: Basement 15-21 Ganton Street London W1F 9BN

Proposal: Premises Licence - Variation

Case Officer: Miss Sharon Bamborough

Customer Details

Name: Miss Lana Tricker

Address: LT Law 18 Soho Square London

Comment Details

Commenter Type: Interested Party

Stance: Customer made comments in support of the Licensing Application

Comment Reasons:

Comment:6:40 PM on 09 Sep 2014 I act for the tenant of the above property and make this representation on their behalf. My client has made an identical application to that of the landlord (the applicant in this case)

My client previously applied for the same variation on hours as is expressed in this application and the LSC, when determining that application, expressed their concern that the landlord had not made an identical application on their shadow licence. Following further conversations with the landlord that has been done now by virtue of this application.

My client supports the landlords application on the basis that it promotes all the licensing objectives.

**DOCUMENTS
COMMON TO BOTH
APPLICATIONS**

Licence & Appeal History for Primary Licence

Application	Details of Application	Date Determined	Decision
Conversion and Variation	Application to convert existing licences and to vary to add Films, extend terminal hours for licensable activities Monday to Sunday and to remove conditions.	31.10.05	Conversion granted Under Delegated Authority and variation deemed refused.
Variation	To add films, Monday to Sunday from 09:00 to 02:30 in the basement area, vary conditions and to change layout.	6.4.06	Granted by the Licensing Sub-Committee
Review	Application brought by the Police following serious crime at the premises	13/12/07	Review determined by the Licensing Sub-Committee with the reduction in terminal hours for licensable activities until 01:00 hours for three months and addition of conditions
Variation	<p>To extend terminal hours for licensable activities (except recorded music and private entertainment) on Wednesday to Saturday from 02:30 to 03:00 hours,</p> <p>To reduce terminal hours for licensable activities (except recorded music and private entertainment) on Sunday from 02:30 to 00:00 hours and Monday and Tuesday from 02:30 to 01:00</p> <p>To reduce capacity from 499 to 400 after 02:30 hours on Wednesday to Saturday and on Sunday to 300 at all times.</p> <p>To add no new entry condition after 02:30 hours</p>	19.3.07	Granted Under Delegated Authority
Variation	Change of layout and amendment of conditions	13.5.09	Granted Under Delegated Authority
Transfer	Transfer of premises licence to Nicholas Laws	8/11/10	Granted Under Delegated Authority
Minor Variation	Addition of one condition at the request of the Police	10/11/10	Granted Under Delegated Authority
Variation	<p>To extend terminal hours for licensable activities except recorded music and private entertainment) on Monday from 01:00 to 03:00.</p> <p>The applicant amended the application at the hearing to reduce the terminal hour on Thursday from 03:00 to 01:00 and capacity on</p>	15/9/11	Granted by the Licensing Sub-Committee

	Tuesday from 499 to 400		
Minor Variation	Change of layout	7/9/11	Granted Under Delegated Authority
TEN	Application for temporary events notices for a pre booked event on 29/4/13 until 03:00	13/5/13	Notice permitted
Minor Variation	Addition of three conditions at the request of the Police	31/7/13	Granted Under Delegated Authority
TEN	Application for temporary events notices for an in-house event-Thursday night trade on 23/8/13 until 03:00	20/8/13	Notice permitted
TEN	Application for temporary events notices for an in-house event-Thursday night trade on 30/8/13 until 03:00	21/8/13	Notice permitted
TEN	Application for temporary events notices for an in-house event-Thursday night trade on 6/9/13 until 03:00	2/9/13	Notice permitted
TEN	Application for temporary events notices for an in-house event-Thursday night trade on 13/9/13 until 03:00	4/9/13	Notice permitted
TEN	Application for temporary events notices for an in-house event-Thursday night trade on 20/9/13 until 03:00	20/9/13	Notice permitted
TEN	Application for temporary events notices for an in-house event-Thursday night trade on 27/9/13 until 03:00	24/9/13	Notice permitted
TEN	Application for temporary events notices for extension until 03:00 on 4/10/13	24/9/13	Notice permitted
TEN	Application for temporary events notice for Halloween Event until 03:00 on 1/11/13	28/10/13	Notice permitted
TEN	Application for temporary events notice for corporate Christmas party from 19:00 to 03:30 on 3/12/13	26/11/13	Notice permitted
TEN	Application for temporary events notice for corporate Christmas party from 19:00 to 03:30 on 17/12/13	26/11/13	Notice permitted
Minor Variation	Amendment of an existing condition at the request of the Police	19/12/13	Granted Under Delegated Authority
TEN	Application for temporary events notice for extended trading hours until 03:30 on 31/1/14	27/1/14	Notice not permitted, counter notice issued
TEN	Application for temporary events notice for extended trading hours until 03:30 on 7/2/14	21/1/14	Notice permitted
TEN	Application for temporary events notice for extended trading hours until 03:30 on 14/2/14	21/1/14	Notice permitted
TEN	Application for temporary events notice for extended trading hours until 03:30 on 21/2/14	3/2/14	Notice permitted
TEN	Application for temporary events notice	9/2/14	Notice permitted

	for extended trading hours until 03:30 on 28/2/14		
TEN	Application for temporary events notice for extended trading hours until 03:30 on 7/3/14	9/2/14	Notice permitted
TEN	Application for temporary events notice for extended trading hours until 03:30 on 14/3/14	9/2/14	Notice permitted
TEN	Application for temporary events notice for extended trading hours until 03:30 on 21/3/14	4/3/14	Notice permitted
TEN	Application for temporary events notice for extended trading hours until 03:30 on 28/3/14	10/3/14	Notice permitted
Variation 14/01160/LIPV	To increase hours on Thursday, remove Tuesday & Sundays and amend conditions	5/6/14	Refused by Licensing Sub-Committee (decision below giving reasons)
Minor variations 14/06994/LIPVM 14/06999/LIPVM	To tidy up conditions and amend plans (matching application submitted by freeholder for their secondary licence)	8/9/14	Granted under delegated authority

SECONDARY (SHADOW) LICENCE

New application 14/02275/LIPN		15/5/14	Granted by Licensing Sub-Committee
Minor variation 14/06995/LIPVM	To tidy up conditions and amend plans (to match primary licence)	8/9/14	Granted under delegated authority

LICENSING SUB-COMMITTEE No. 4

Thursday 5 June 2014

Membership: Councillor Jean-Paul Floru (Chairman), Councillor Susie Burbridge and Councillor Nick Evans

Legal Adviser: Harjinder Bhela
 Policy Adviser: Chris Wroe
 Committee Officer: Jonathan Deacon

Relevant Representations: Environmental Health and Metropolitan Police.

Present: Ms Lana Tricker (Solicitor, representing the Applicant), Mr James Hoffelner (Designated Premises Supervisor), Ms Maureen O'Grady and PC Jim Sollars (Metropolitan Police).

<u>Cirque Le Soir, Basement, 15-21 Ganton Street, W1</u> <u>14/01160/LIPV</u>	
1.	Regulated Entertainment: (Indoors)
	<p>Live Music Performances of Dance Anything of a similar description to live music, recorded music or performances of dance</p> <p>To extend the terminal hours on Thursday from 01:00 to 03:00</p> <p>As part of the above proposal;</p> <ul style="list-style-type: none"> • to remove the above activities on Tuesdays and Sundays in full • to reduce capacity on Mondays and Wednesdays to Saturdays from 499 to 450 and a further reduction on Mondays after 02:30 hours to 400.
	Amendments to application advised at hearing:

	None.
	<p>Decision (including reasons if different from those set out in report):</p> <p>As stated by Ms Tricker, the Applicant's Representative at the hearing, this is an application to extend the terminal hours for licensable activities in the basement venue on Thursdays from 01:00 to 03:00 and remove licensable activities on Tuesdays and Sundays. It was proposed that the capacity on Mondays and Wednesdays to Saturdays would be reduced from 499 to 450 with a further reduction on Mondays after 02:30 hours to 400 people. These proposals were the basis for the Applicant's case that the application should be seen as an exception to policy in the West End Stress Area due to an overall reduction in hours and capacity at the premises. Ms Tricker also added there was circus style entertainment and performers and Cirque Le Soir was not a traditional nightclub. There was table service and one bar available to the public. There were no off-sales or takeaway. The proposed conditions were agreed with the Responsible Authorities subject to the Sub-Committee being minded to grant the application. There was no history of complaints relating to the premises or residential objections in respect of the application. There had been fifteen TENs applied for on Thursdays without any issues arising. People were currently leaving the venue which was a safe environment at 1am on Thursdays when TENs were not being operated and seeking other entertainment elsewhere in the West End Stress Area.</p> <p>PC Sollars for the Metropolitan Police and Ms O'Grady for Environmental Health confirmed that there were no issues with crime and disorder and no public nuisance complaints in relation to the premises during the previous two years. They had maintained their representations on policy grounds in the West End Stress Area. PC Sollars commented that there was value for the Police in a reduction of hours and particularly in the removal of licensable activities on Sundays. However, he was aware of the landlord for 15-21 Ganton Street's previous application heard by Members of the Licensing Sub-Committee on 15 May 2014 which had sought to mirror the tenant's existing premises licence and had been granted. PC Sollars referred to the fact that if the tenant's application was granted there could potentially be an increase in hours at the premises if the landlord's licence was used on Tuesdays or Sundays which the tenant/Applicant was now applying to remove from their licence.</p> <p>The Sub-Committee refused the application as Members did not consider that the application was an exception to policy in the West End Stress Area. The Sub-Committee noted Ms Tricker's comment that there was no intention to operate both the tenant's and the landlord's premises licences on different nights of the week. However, the reality was that there were two live licences at the same time with both a primary and 'shadow' or secondary licence in existence at 15-21 Ganton Street. Members considered that they could not permit the granting of an extension of hours on Thursdays for the primary licence when the lack of trading on Tuesdays or Sundays could be replaced by the use of the secondary licence.</p> <p>The Sub-Committee recommended to Ms Tricker that her client meet with the Responsible Authorities and submit a minor variation application for the variation of conditions. It was noted that conditions had been agreed with the Responsible Authorities and in response to Ms Tricker's question the Chairman on behalf of the Sub-Committee stated that Members were content to indicate to the Licensing Service that this aspect should be dealt with as a minor variation.</p>
2.	Late Night Refreshment: (Indoors)
	<p>To extend the terminal hour on Thursday from 01:00 to 03:00</p> <p>As part of the above proposal;</p> <ul style="list-style-type: none"> • to remove late night refreshment on Tuesdays and Sundays in full • to reduce capacity on Mondays and Wednesdays to Saturdays from 499 to 450 and a further reduction on Mondays after 02:30 hours to 400.
	<p>Amendments to application advised at hearing:</p> <p>None.</p>

	Decision (including reasons if different from those set out in report): The application was refused (see reasons for decision in Section 1).
3.	Sale of Alcohol: (On the Premises)
	To extend the terminal hour on Thursday from 01:00 to 03:00 As part of the above proposal; <ul style="list-style-type: none"> • to remove late night refreshment on Tuesdays and Sundays in full • to reduce capacity on Mondays and Wednesdays to Saturdays from 499 to 450 and a further reduction on Mondays after 02:30 hours to 400.
	Amendments to application advised at hearing: None.
	Decision (including reasons if different from those set out in report): The application was refused (see reasons for decision in Section 1).
	Opening Hours
4.	As part of the proposals 1 – 3 above, to remove opening hours on Tuesdays and Sundays in full.
	Amendments to application advised at hearing: None.
	Decision (including reasons if different from those set out in report): The application was refused (see reasons for decision in Section 1).
	Variation of Conditions
5.	The applicant has supplied a list of conditions in Appendix A2 of the report to be removed, updated and added as detailed in Appendices A2ii and D .
	Amendments to application advised at hearing: None.
	Decision (including reasons if different from those set out in report): The application was refused (see reasons for decision in Section 1).

CONDITIONS CONSISTENT WITH THE OPERATING SCHEDULE AND CONDITIONS PROPOSED BY A PARTY TO THE HEARING

When determining an application for a new premises licence under the provisions of the Licensing Act 2003, the licensing authority must, unless it decides to reject the application, grant the licence subject to the conditions which are indicated as mandatory in this schedule.

At a hearing the licensing authority may, in addition, and having regard to any representations received, grant the licence subject to such conditions which are consistent with the operating schedule submitted by the applicant as part of their application, or alter or omit these conditions, or add any new condition to such extent as the licensing authority considers necessary for the promotion of the licensing objectives.

This schedule lists those conditions which are consistent with the operating schedule, or proposed as necessary for the promotion of the licensing objectives by a responsible authority or an interested party as indicated. These conditions have not been submitted by the licensing service but reflect the positions of the applicant, responsible authority or interested party and have not necessarily been agreed

Existing Licence Conditions

Annex 1 – Mandatory conditions

1. No supply of alcohol may be made at a time when there is no designated premises supervisor in respect of this licence.
2. No supply of alcohol may be made at a time when the designated premises supervisor does not hold a personal licence or the personal licence is suspended.
3. Every supply of alcohol under this licence must be made or authorised by a person who holds a personal licence.
4. (1) The responsible person shall take all reasonable steps to ensure that staff on relevant premises do not carry out, arrange or participate in any irresponsible promotions in relation to the premises.
 - (2) In this paragraph, an irresponsible promotion means any one or more of the following activities, or substantially similar activities, carried on for the purpose of encouraging the sale or supply of alcohol for consumption on the premises in a manner which carries a significant risk of leading or contributing to crime and disorder, prejudice to public safety, public nuisance, or harm to children;
 - (a) games or other activities which require or encourage, or are designed to require or encourage, individuals to;
 - (i) drink a quantity of alcohol within a time limit (other than to drink alcohol sold or supplied on the premises before the cessation of the period in which the responsible person is authorised to sell or supply alcohol), or
 - (ii) drink as much alcohol as possible (whether within a time limit or otherwise);
 - (b) provision of unlimited or unspecified quantities of alcohol free or for a fixed or discounted fee to the public or to a group defined by a particular characteristic (other than any promotion or discount available to an individual in respect of alcohol for consumption at a table meal, as defined in section 159 of the Act);
 - (c) provision of free or discounted alcohol or any other thing as a prize to encourage or reward the purchase and consumption of alcohol over a period of 24 hours or less;
 - (d) provision of free or discounted alcohol in relation to the viewing on the premises of a sporting event, where that provision is dependent on;
 - (i) the outcome of a race, competition or other event or process, or
 - (ii) the likelihood of anything occurring or not occurring;

- (e) selling or supplying alcohol in association with promotional posters or flyers on, or in the vicinity of, the premises which can reasonably be considered to condone, encourage or glamorise anti-social behaviour or to refer to the effects of drunkenness in any favourable manner.
5. The responsible person shall ensure that no alcohol is dispensed directly by one person into the mouth of another (other than where that other person is unable to drink without assistance by reason of a disability).
6. The responsible person shall ensure that free tap water is provided on request to customers where it is reasonably available.
7. (1) The premises licence holder or club premises certificate holder shall ensure that an age verification policy applies to the premises in relation to the sale or supply of alcohol.
- (2) The policy must require individuals who appear to the responsible person to be under 18 years of age (or such older age as may be specified in the policy) to produce on request, before being served alcohol, identification bearing their photograph, date of birth and a holographic mark.
8. The responsible person shall ensure that;
- (a) where any of the following alcoholic drinks is sold or supplied for consumption on the premises (other than alcoholic drinks sold or supplied having been made up in advance ready for sale or supply in a securely closed container) it is available to customers in the following measures;
- (i) beer or cider: ½ pint;
- (ii) gin, rum, vodka or whisky: 25 ml or 35 ml; and
- (iii) still wine in a glass: 125 ml; and
- (b) customers are made aware of the availability of these measures.

A responsible person in relation to a licensed premises means the holder of the premise licence in respect of the premises, the designated premises supervisor (if any) or any individual aged 18 or over who is authorised by either the licence holder or designated premises supervisor. For premises with a club premises certificate, any member or officer of the club present on the premises in a capacity that which enables him to prevent the supply of alcohol.

- 9(i) A relevant person shall ensure that no alcohol is sold or supplied for consumption on or off the premises for a price which is less than the permitted price.
- 9(ii) For the purposes of the condition set out in paragraph 9(i) above -
- (a) "duty" is to be construed in accordance with the Alcoholic Liquor Duties Act 1979;
- (b) "permitted price" is the price found by applying the formula -
- $$P = D + (D \times V)$$
- Where -
- (i) P is the permitted price,
- (ii) D is the amount of duty chargeable in relation to the alcohol as if the duty were charged on the date of the sale or supply of the alcohol, and
- (iii) V is the rate of value added tax chargeable in relation to the alcohol as if the value added tax were charged on the date of the sale or supply of the alcohol;
- (c) "relevant person" means, in relation to premises in respect of which there is in force a premises licence -
- (i) the holder of the premises licence,
- (ii) the designated premises supervisor (if any) in respect of such a licence, or
- (iii) the personal licence holder who makes or authorises a supply of alcohol under such a licence;
- (d) "relevant person" means, in relation to premises in respect of which there is in force a club premises certificate, any member or officer of the club present on the premises in a capacity which enables the member or officer to prevent the supply in question; and
- (e) "value added tax" means value added tax charged in accordance with the Value Added Tax Act 1994.

- 9(iii). Where the permitted price given by Paragraph 9(ii)(b) above would (apart from this paragraph) not be a whole number of pennies, the price given by that sub-paragraph shall be taken to be the price actually given by that sub-paragraph rounded up to the nearest penny.
- 9(iv). (1) Sub-paragraph 9(iv)(2) below applies where the permitted price given by Paragraph 9(ii)(b) above on a day ("the first day") would be different from the permitted price on the next day ("the second day") as a result of a change to the rate of duty or value added tax.
- (2) The permitted price which would apply on the first day applies to sales or supplies of alcohol which take place before the expiry of the period of 14 days beginning on the second day.
10. Admission of children to the premises must be restricted in accordance with the film classification recommended by the British Board of Film Classification or recommended by this licensing authority as appropriate.
11. All persons guarding premises against unauthorised access or occupation or against outbreaks of disorder or against damage (door supervisors) must be licensed by the Security Industry Authority.

Annex 2 – Conditions consistent with the operating Schedule

12. With the exception of performers (where performances do not require a Sexual Entertainment Venue licence) there shall be no striptease or nudity, and all persons shall be decently attired at all times, except when the premises are operating under the authority of a Sexual Entertainment Venue licence
13. No person shall give at the premises any exhibition, demonstration or performance of hypnotism, mesmerism or any similar act or process which produces or is intended to produce in any other person any form of induced sleep or trance in which susceptibility of the mind of that person to suggestion or direction is increased or intended to be increased.
NOTE: (1) This rule does not apply to exhibitions given under the provisions of Section 2(1A) and 5 of the Hypnotism Act 1952.
14. Performances involving danger or risk to the public shall not be given
15. The means of escape provided for the premises shall be maintained unobstructed, free of trip hazards, be immediately available and clearly identified in accordance with the approved arrangements.
16. All exit doors shall be available at all material times without the use of a key, code, card or similar means. Any fastenings or electrically controlled locks shall be approved by the Council.
17. Any approved removable security fastenings shall be removed from the doors prior to opening the premises to the public. All such fastenings shall be kept in an approved position.
18. The edges of the treads of steps and stairways shall be maintained so as to be conspicuous
19. Curtains and hangings shall be arranged so as not to obstruct fire safety signs, fire extinguishers or other fire fighting equipment
20. Any entertainment which involves special risks (e.g. firearms, skating to music) may only be given with the Council's consent. At least 7 days' notice shall be given to the Council and save in exceptional circumstances exact details of the proposal including the date and time of any proposed rehearsal.
21. Smoking shall be strictly prohibited within any stage area (other than as part of the action of the performance). Notices prohibiting smoking shall be prominently displayed.
22. The use of special effects (e.g. lasers, dry ice and smoke machines, strobe lighting, real flame, pyrotechnics) or the bringing onto the premises of any explosive or flammable substance may only be permitted with the consent of the Council. At least seven days' notice shall be given to the Council detailing the exact proposal including the date and time of any proposed rehearsal. Special effects shall only be used where the desired effect cannot be achieved using other safer means (e.g. by mechanical devices). When it is intended to use special effects the inspecting officer will need to see all the effects demonstrated as they will be used so that the effects can be assessed and, if satisfactory, approved by the issue of a certificate.

23. Pyrotechnics, explosives or other highly flammable substances shall only be stored in areas approved by the Council and subject to the provisions set out below:
24. Firearms and replica firearms including blank ammunition, shall be stored in a secure area to the satisfaction of the Council and the police. They shall be under the control of a responsible person, who shall be responsible for the removal and return of all firearms. Firearms shall only be removed from the store (with the amount of ammunition required for the scene) immediately prior to use and returned to the store immediately after use. All discharged cartridges etc. must also be accounted for. Storage areas and containers used shall be indicated by the explosive/inflammable symbol on the door or lid.
25. A minimum of 14 days' notice in writing shall be given to the Council of any intention to use any live animal, bird or fish in a performance on the premises.
26. Temporary electrical installations shall not be provided without prior notification being given to the Council.
- (a) Temporary electrical installations shall comply with recommendations of British Standard 7671 (The I.E.E Wiring Regulations) or where applicable British Standard 7909: (Code of Practice for Temporary Distribution Systems for AC Electrical Supplies for Entertainment Lighting, Technical Services and Related Purposes).
- (b) Temporary electrical installations shall be inspected and certified by a competent person before they are put into use. A copy of the certificate shall be sent to the Council.
- (c) Such temporary electrical installations shall only be acceptable for a period of up to 3 months. This period may be extended subject to a satisfactory electrical test and inspection report being submitted to the Council at the end of each 3 month period.

NOTE: The Council will normally require temporary installations to be removed at the end of the approved period OR during the approved period the installations to be installed in a permanent manner.

27. The certificates listed below shall, where appropriate, be submitted to the Council upon request:
- Any emergency lighting battery or system
 - Any electrical installation
 - Any boiler or calorifier
 - Any ceiling (when required by the Council)
 - Any fire alarm system
 - Any lift or hoist
 - Any mechanical installation as specified by the Council
 - Any safety curtain
 - Any permanently installed laser
 - Any fire appliances
 - Any permanently installed strobe lighting
 - Any permanently installed smoke machine.
28. The premises may remain open for the sale of alcohol and the provision of late night refreshment from the terminal hour for those activities on New Year's Eve through to the commencement time for those activities on New Year's Day
29. No noise shall emanate from the premises nor vibration be transmitted through the structure of the premises which gives rise to a nuisance.
30. A noise limiter must be fitted to the musical amplification system set at a level determined by and to the satisfaction of an authorised officer of the Environmental Health Service, Premises Management so as to ensure that no noise nuisance is caused to local residents or businesses. The operational panel of the noise limiter shall then be secured by key or password to the satisfaction of officers from the Environmental Health Service and access shall only be by persons authorised by the Premises Licence holder. The limiter shall not be altered without prior agreement with the Environmental Health Service. No alteration or modification to any existing sound system(s) should be effected without prior knowledge of an authorised Officer of the Environmental Health Service. No additional sound generating equipment shall be used on the premises without being routed through the sound limiter device.
31. The licence holder shall ensure that any queue to enter the premises which forms outside the premises is orderly and supervised by door staff so as to ensure that there is no public nuisance or obstruction to the

public highway. The queuing area is at all times during opening hours to be marked off with rope and stanchions in such a way as not to block the pavement for other users

32. Licensed door supervisors shall request patrons leave the premises quietly and without engaging in any anti-social behaviour
33. The licence holder shall enter into an agreement with a hackney carriage and/or private carriage firm to provide transport for customers, with contact numbers made readily available to customers who will be encouraged to use such services
34. From 00:00 the taxi ordering point within the premises (next to the cloakroom) is to be continuously manned by one or more members of staff, with not less than two members of designated staff available to escort patrons to the taxis from midnight until premises close if required
35. Any valet parking company engaged by the Premises Licence Holder will be required, by condition of their contract, to park legally and not cause nuisance or obstruction to other road users
36. A direct telephone number for the manager at the premises shall be publicly available at all times the premises is open. This telephone number is to be made available to residents and businesses in the vicinity.
37. Licensed door supervisors shall regularly patrol outside the premises as part of their standard duties
38.
 - (a) The premises shall install and maintain a comprehensive CCTV system as per the minimum requirements of the Westminster Police Licensing Team. All entry and exit points will be covered enabling frontal identification of every person entering in any light condition. The CCTV system shall continually record whilst the premises is open for licensable activities and during all times when customers remain on the premises. All recordings shall be stored for a minimum period of 31 days with date and time stamping. Viewing of recordings shall be made available immediately upon the request of Police or authorised officer throughout the preceding 31 day period.
 - (b) All searches must be recorded on the CCTV system
 - (c) There shall be external CCTV (installed and operated) which monitors the queue
 - (d) The CCTV system must cover all persons that pass through the search arch when the club is open
 - (e) CCTV images seized by Police or other Relevant Authority to be signed for and details recorded
 - (f) A staff member from the premises who is conversant with the operation of the CCTV system shall be on the premises at all times when the premises is open. This staff member must be able to provide a Police or authorised council officer copies of recent CCTV images or data with the absolute minimum of delay when requested.
 - (g) Closed circuit radios used by licensed door supervisors outside the premises will be operated using earphones
39. All management and staff are required to be familiar with the terms of the licence and with the prevention of noise disturbance policy which the club is to operate; regular briefings as to the policy to be undertaken.
40. Substantial food and non-intoxicating beverages, including drinking water, shall be available in all parts of the premises where alcohol is sold or supplied for consumption on the premises.
41. The bar closest to the kitchen shall be used for dispense only.
42. During the hours of operation of the premises, the licence holder shall ensure sufficient measures are in place to remove and prevent litter or waste arising or accumulating from customers in the area immediately outside the premises, and that this area shall be swept and or washed, and litter and sweepings collected and stored in accordance with the approved refuse storage arrangements by close of business.
43. No unauthorised advertisements of any kind (including placard, poster, sticker, flyer, picture, letter, sign or other mark) that advertises or promotes the establishment, its premises, or any of its events, facilities, goods or services shall be inscribed or affixed upon the surface of the highway, or upon any building, structure, works, street furniture, tree, or any other property, or be distributed to the public.
44. Patrons permitted to temporarily leave and then re-enter the premises, e.g. to smoke, shall not be permitted to take drinks or glass containers with them
45. The management shall use their best endeavours to prevent the consumption, sale or purchase within the premises of illegal drugs, and shall permanently exclude anyone found to be in possession of any such substance and shall train staff in procedures for searching for drugs
46. Alcohol shall not be sold or supplied to persons entering the premises after 23:00 other than to:

- a. Persons who have paid a minimum admission fee of at least £5.00 Monday to Thursday and £7.00 Friday and Saturday for music and dancing or entertainment, such charge not to be credited against consumables.
 - b. Artistes or persons employed at the premises;
 - c. Persons attending a private function at the premises.
 - d. Persons taking a table meal.
 - e. Guests of the proprietor (not exceeding 15% of the total capacity for the premises as specified in the Premises Licence for the premises) a list of whom should be kept at reception for inspection by the appropriate authority upon reasonable request:
 - f. Persons who have paid an annual admission fee of at least £250 payable in advance for music, dancing and entertainment (not be credited against consumables). A list of all persons who have paid an annual membership fee will be held at reception for inspection by the relevant authorities upon reasonable request. No person shall be admitted to the membership of the premises without an interval of at least 24 hours between applications for membership and admission.
 - g. Members of the propriety club operated by the owners and a copy of the club rules shall be available to the Police and council officers upon reasonable request.
47. No payment to be made by or on behalf of the licensee to any person for bringing customers to the premises directly off the street.
48. There shall be no admittance or re-admittance to the premises after 02.00, except for those patrons temporarily leaving the premises to smoke
49. After 02.00am, or at any other time when specifically requested by the Metropolitan Police, all door staff employed for providing security services and engaged outside the entrance to the premises, or supervising or controlling queues, shall wear high visibility yellow jackets or vests.
50. All drinking containers used within the venue shall be polycarbonate. All glass bottles to be decanted into polycarbonate glassware or polycarbonate carafes, with the exception of champagne and bottles of spirits of a minimum size of 70cl, supplied by waiter/waitress service to tables. Staff will clear all empty champagne and spirit bottles promptly.
51. All persons with the exception of staff, shall have left the premises no later than 45 minutes after the permitted terminal hour for the retail sale of alcohol.
52. At the tables, all champagne and spirits will be served to the customer by waiter/waitress service. Customers will not be permitted to self serve or remove bottles from the tables, and the premises licence holder will use all reasonable and best practices to ensure customer compliance with this, including the provision of busboys and waiter/waitresses at the tables. Customers will not be permitted to drink directly from champagne or spirit bottles, and staff and security will be trained to ensure all reasonable and best practices are used to ensure compliance with this.
53. No patrons shall be admitted to the premises after the hour of 21:00 pm unless:
- a. they have passed through a metal detecting search arch and, if the search arch is activated or at the discretion of staff, then physically searched in accordance with a procedure agreed with the Metropolitan Police which will include a full bag search and;
 - b. save for when private corporate events are taking place (when a full detailed list of attendees will be kept on the premises for 31 days after the event), and save for when a Biometric Scanning System is in place (when fingerprint scanning will be required for all customers) all customers entering the premises have had their ID scanned on entry save for a maximum number of 40 guests per night who may be admitted at the managers discretion without ID being scanned and recorded, and that a legible record of these people's names shall be retained on the premises for inspection by the licensing authority and police for a period of 31 days. The name of the manager authorising the entrance without scanning will also be recorded.
 - c. Notwithstanding (a) with the written agreement of the Westminster Licensing Police, a copy of which will be held at the premises reception specifying the event and anytime restrictions, patrons may enter the premises without passing through the search arch.
54. The provision of films must remain incidental to all other licensable activities.

55. The searching will be supplemented by the use of two functional metal detecting wands operated by a male and female door supervisor dedicated to that duty either until the end of permitted hours or until there are no further admissions.
56. The premises shall join the local Pubwatch or other local crime reduction scheme approved by the police, and local radio scheme if available.
57. An incident log shall be kept at the premises, and made available on request to an authorised officer of the City Council or the Police, which will record the following:
- (a) all crimes reported to the venue
 - (b) all ejections of patrons
 - (c) any complaints received concerning crime and disorder
 - (d) any incidents of disorder
 - (e) all seizures of drugs or offensive weapons
 - (f) any faults in the CCTV system or searching equipment or scanning equipment
 - (g) any refusal of the sale of alcohol
 - (h) any visit by a relevant authority or emergency service.
58. A zero tolerance policy to drugs and weapons shall be implemented and signage confirming this policy will be displayed prominently at the entrance to the club and in the customer toilets.
59. A list of all events which are externally promoted to the public shall be submitted to the Metropolitan Police Service 14 days in advance of the event or such shorter time as may be agreed with the Metropolitan Police. Police will have an absolute veto on these events.
60. At least (2) SIA licensed door supervisors shall be on duty at the entrance of the premises at all times whilst it is open for business
61. Management will use their best endeavours to forward details of the number plates of illegal taxis that attend at the premises to the Police.
62. A minimum of 8 SIA licensed door supervisors shall be on duty at the premises from 11pm, whilst it is open for business, unless otherwise agreed with the Police in writing
63. There shall be a personal licence holder on duty on the premises at all times when the premises are authorised to sell alcohol.
64. After midnight, the sale of alcohol must be ancillary to the use of the premises for music and dancing and substantial refreshment
65. ***On Mondays and Wednesdays to Saturdays, no more than 499 members of the public are permitted to be in the premises at any one time. On Wednesdays to Saturdays, the permitted capacity for members of the public will be reduced to 400 persons after 02:30 am. On Sundays no more than 300 members of the public are permitted to be in the premises at any one time. On Tuesdays the maximum capacity shall be 400 persons.***
- If the applications are granted, this condition will be updated accordingly in line with the decision
66. Loudspeakers shall not be located in the entrance lobby or outside the premises building.
67. Notices shall be prominently displayed at all exits requesting patrons to respect the needs of local residents and businesses and leave the area quietly
68. Notices shall be prominently displayed at any area used for smoking requesting patrons to respect the needs of local residents and use the area quietly
69. On the morning that Greenwich Mean Time changes to British Summer Time one hour will be added to the terminal hour of any activities and to the closing time for the premises where the existing terminal hour for the activities and/or closing hour for the premises ends after 02.00



cirque Le Soir

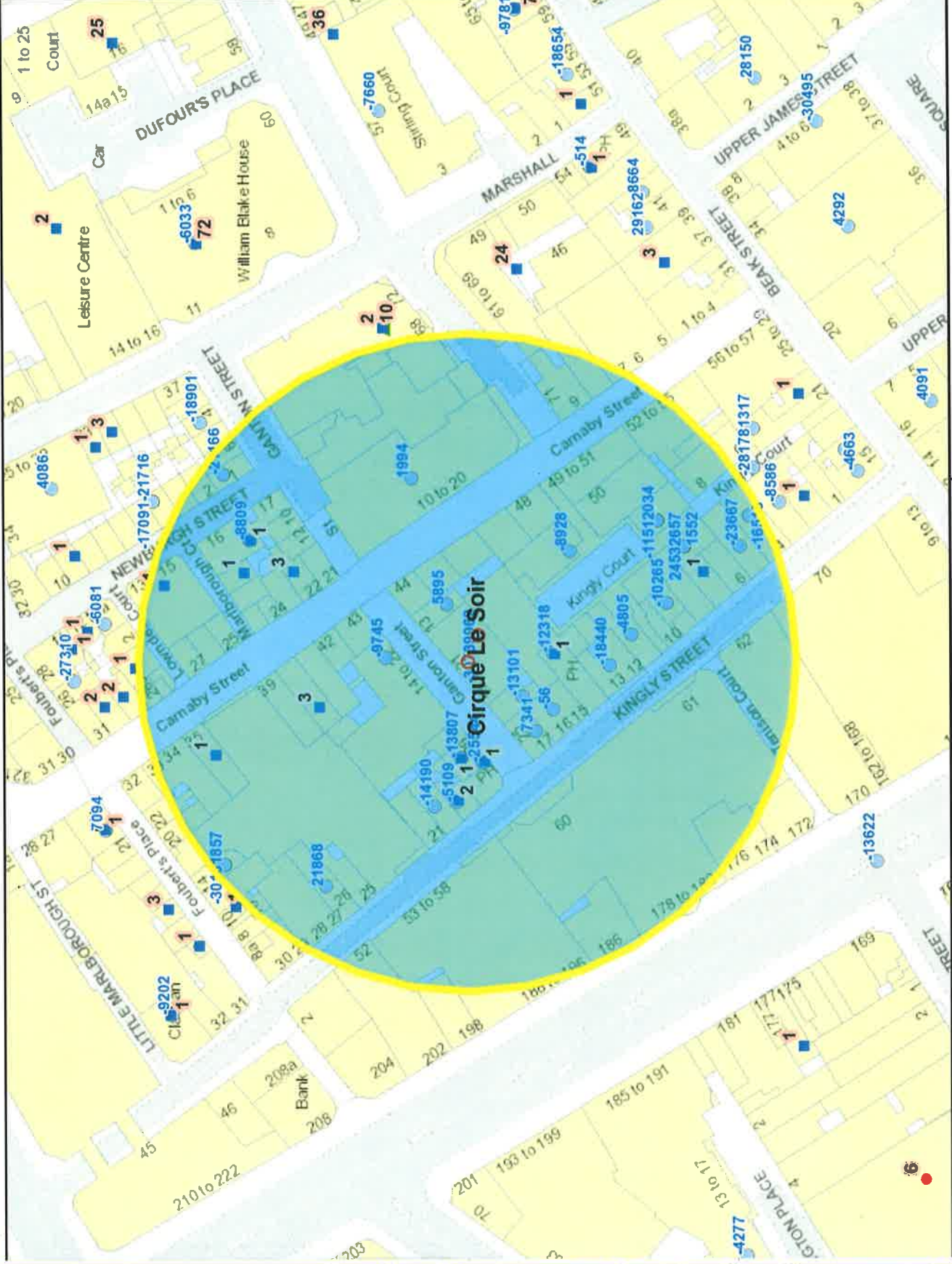

This product includes mapping data licensed from Ordnance Survey with the permission of the Controller of Her Majesty's Stationary Office. © Crown copyright and/or database right 2013. All rights reserved. Licence number: LA 100010407

Residential / Proposed Residential	16
Under Construction	0
Other Uses	183
Proportion Residential of all Uses	8%

Data Source: Uniform Dat
Date: 28/04/2014

Premises within 75 metres of: Cirque Le Soir

p / n	Name of Premises	Premises Address	Opening Hours
-16515	Shampers Wine Bar	Ground Floor 4 Kingly Street London W1B 5PE	Monday to Saturday 10:00 - 00:30 Sunday 12:00 - 00:00
-13807	Mother Mash	26 Ganton Street London W1F 7QY	Monday to Friday 08:00 - 23:00 Saturday to Sunday 10:00 - 23:00
21868	The Red Onion	Ground Floor 26 Kingly Street London W1B 5QD	Monday to Sunday 11:00 - 00:00
-30739	Cha Cha Moon	15-21 Ganton Street London W1F 9BN	Monday to Sunday 08:00 - 00:30
-25544	Blue Posts Public House	18 Kingly Street London W1B 5PX	Friday to Saturday 08:00 - 00:00 Sunday 08:00 - 23:00 Monday to Thursday 08:00 - 23:30 Sundays before Bank Holidays 12:00 - 00:00
-23667	Cinnamon	5 Kingly Street London W1B 5PF	Sunday 09:00 - 01:00 Monday to Saturday 09:00 - 01:10
-21166	Pitt Cue Co	Ground Floor Right 1 Newburgh Street London W1F 7RB	Friday to Saturday 10:00 - 00:00 Sunday 10:00 - 22:30 Monday to Thursday 10:00 - 23:30
-18440	Wright Brothers Soho	12 - 13 Kingly Street London W1B 5PB	Monday to Saturday 08:00 - 00:00 Sunday 08:00 - 23:00
-14190	Ain't Nothin' But	20 Kingly Street London W1B 5PZ	Sunday 09:00 - 00:00 Sundays before Bank Holidays 09:00 - 01:30 Friday to Saturday 09:00 - 03:30
-13101	Rosa's	23A Ganton Street London W1F 9BW	Christmas Eve 10:00 - 00:00 Friday to Saturday 10:00 - 00:00 Monday to Thursday 10:00 - 23:30 Sundays before Bank Holidays 12:00 - 00:00 Sunday 12:00 - 23:00
-12318	Red Lion Public House	14 Kingly Street London W1B 5PR	Monday to Saturday 10:00 - 23:30 Sunday 12:00 - 23:00
-10265	Bag O' Nails	9 Kingly Street London W1B 5PH	Monday to Friday 09:00 - 03:30 Saturday 09:00 - 23:30 Sunday 12:00 - 23:00
-9745	Zebrano	14-22 Ganton Street London W1F 7QU	Monday to Wednesday 09:00 - 00:00 Thursday to Saturday 09:00 - 01:00 Sundays before Bank Holidays 12:00 - 00:00 Sunday 12:00 - 00:00 Sunday 12:00 - 22:30
-8928	Disco	Unit G 13 Kingly Court London W1B 5PW	Sunday 09:00 - 00:00 Monday to Saturday 09:00 - 03:30
-8809	The White Horse	16 Newburgh Street London W1F 7RY	Monday to Saturday 10:00 - 00:30 Sundays before Bank Holidays 12:00 - 00:00 Sunday 12:00 - 00:00
-5109	Urban Tearooms	19 Kingly Street London W1B 5QD	Friday to Saturday 08:00 - 00:00 Monday to Thursday 08:00 - 23:30 Sunday 10:00 - 22:30
-4805	C'Est Ici	11 Kingly Street London W1B 5PL	Monday to Sunday 08:00 - 00:30
-3013	24: London	14-16 Foubert's Place London W1F 7PA	Monday to Wednesday 09:00 - 00:30 Thursday to Saturday 09:00 - 01:30 Sunday 12:00 - 00:00
-1151	Shoryu	Unit G3 Kingly Court London W1B 5PW	Monday to Thursday 10:00 - 00:00 Friday to Saturday 10:00 - 00:30 Sunday 12:00 - 23:00
-56	Fornata	Basement And Ground Floor 15 - 16 Kingly Street London W1B 5PS	Monday to Saturday 10:00 - 01:30 Sunday 12:00 - 00:00
962	Cirque Le Soir	Basement 15-21 Ganton Street London W1F 9BN	Monday to Sunday 00:00 - 00:00

1552	The Rum Kitchen Carnaby	First Floor Units 12 And 13 Kingly Court Kingly Court London W1B 5PW	Monday to Thursday 10:00 - 00:00 Friday to Saturday 10:00 - 00:30 Sunday 12:00 - 23:00
1857	Foubert's Place/Kingly Street	14-16 Foubert's Place London W1F 7PA	Sunday to Thursday 10:00 - 00:00 Friday to Saturday 10:00 - 00:30
1994	Benefit Cosmetics	10 Carnaby Street London W1F 9PF	Monday to Saturday 08:00 - 20:00 Sunday 12:00 - 18:00
2034	Units G2, 1.4, 1.5 & 1.6	Ground Floor Unit G2 Kingly Court London W1B 5PW	Friday to Saturday 07:00 - 00:00 Sunday 07:00 - 22:30 Monday to Thursday 07:00 - 23:30
2453	Units 1.1, 1.2 & 1.3, First Floor	Kingly Court Kingly Court London W1B 5PW	Monday to Thursday 10:00 - 00:00 Friday to Saturday 10:00 - 00:30 Sunday 12:00 - 23:00
2657	Units 1.7 And 1.8, First Floor	Kingly Court Kingly Court London W1B 5PW	Monday to Thursday 10:00 - 00:00 Friday to Saturday 10:00 - 00:30 Sunday 12:00 - 23:00
5895	Sacred Cafe	13 Ganton Street London W1F 9BL	Friday to Saturday 10:00 - 00:00 Monday to Thursday 10:00 - 23:30 Sunday 12:00 - 22:30
7341	Dehesa	17 Kingly Street London W1B 5PU	Monday to Thursday 10:00 - 00:00 Friday to Saturday 10:00 - 00:30 Sunday 12:00 - 23:00

APPENDIX F







